

COMMONWEALTH WINTER SALE 2026

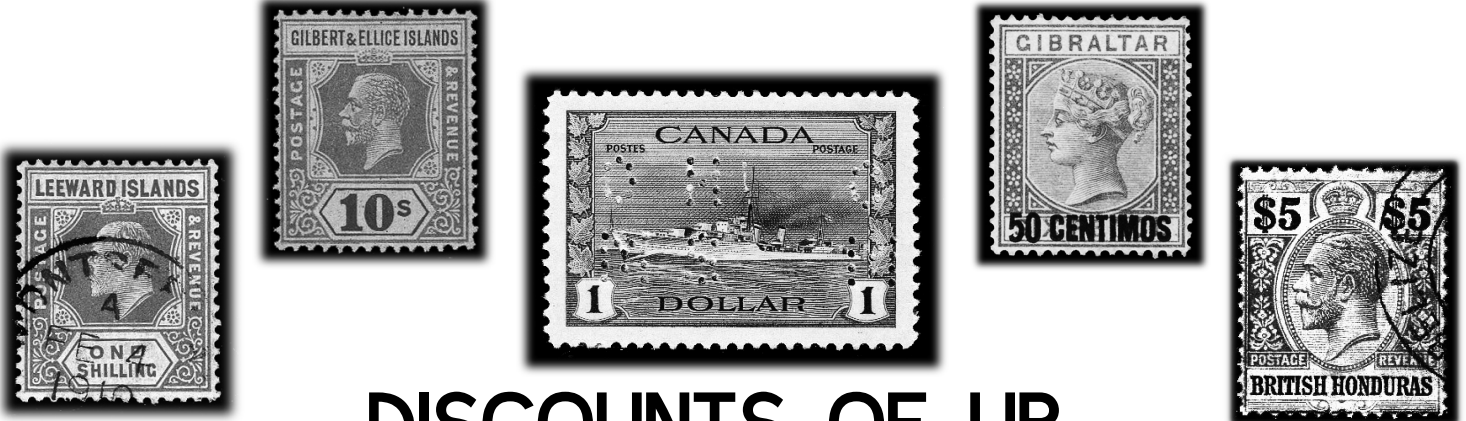

DISCOUNTS OF UP

TO

50%

AVAILABLE ON THIS

LIST

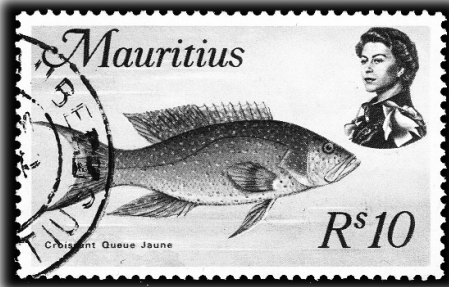

Rowland Hill Stamps

Hill House, Cookley, Kidderminster

Worcestershire, DY10 3UW

Telephone: 01562 851101

Email: sales@rowlandhillstamps.co.uk

www.rowlandhillstamps.co.uk

VAT No 275 1766 36



DISCOUNTS

**COMMONWEALTH
WINTER SALE**

ON PURCHASES

OVER £30 SAVE 10%

OVER £50 SAVE 20%

OVER £100 SAVE 30%

OVER £175 SAVE 35%

OVER £250 SAVE 50%

**PLEASE DON'T FORGET TO STATE
ALTERNATIVES TO AVOID LOSING THE
DISCOUNT YOU ARE CLAIMING**

Offer No.	SG Number				SG Price	Price £
ABU DHABI						
1	1	SUM	1	1964 5np green S/UM	4.50	2.00
2	1 /8	SLM	1	1964 QEII defin set to 1r (8) S/LMM	57.25	21.00
3	6 /9	SLM	1	1964 QEII 50np to 2r black (4) S/LMM	40.00	11.00
4	10	VFU	1	1964 QEII 5r carmine red defin. VFU	17.00	8.00
5	15	VFU	1	1966 5f on 5np green VFU	7.00	4.00
ADEN						
6	1 /12	SUM	1	1937 Dhows defin. set (12) S/UM	1,200.00	900.00
7	1 /12	VFU	1	1937 KGVI Dhows defin. set (12) VFU	850.00	450.00
8	9	SLM	1	1937 KGVI 1R brown Dhow defin. S/LMM	60.00	24.00
9	10	VFU	1	1937 KGVI 2r yellow Dhow defin. VFU	42.00	14.00
11	16 /27	+ SLM	1	1939-48 KGVI set & ½a shade (14) S/LMM	135.50	48.00
12	30 /31	SLM	1	1949 Royal Silver Wedding pair S/LMM	40.75	16.00
16	48 /72	+ SLM	1	1953-63 QEII defin set incl. some shades (27) S/LMM	178.50	68.00
17	54 /55	a SUM	1	1953-62 All 25c red shades (3) S/UM	28.50	14.00
ADEN - KATHIRI						
18	1 /11	SLM	1	1942 KGVI Pictorial defin. set (11) S/LMM	70.00	28.00
20	14 /15	SLM	1	1948 Royal Silver Wedding (2) S/LMM	24.30	7.00
21	20 /27	SLM	1	1951 Pictorial defin. surch. set (8) S/LMM	60.00	22.00
23	20 /27	SUM	1	1951 KGVI Surcharge Pictorial defin. set (8) S/UM	60.00	32.00
ADEN - QU'AITI						
24	1 /11	SLM	1	1942-46 Pictorial defin. set (11) S/LMM	75.00	25.00
26	16 /19	SLM	1	1949 U.P.U. Anniversary set (4) S/LMM	6.50	2.00
27	29 /40	SLM	1	1955 QEII Pictorial defin. set (12) S/LMM	40.00	15.00
ADEN - S. ARAB FED.						
28	52	SUM	1	1966 QEII 100f on 2s Pictorial S/UM	50.00	14.00
29	55 /67	SUM	1	1966 QEII surcharge set (13) S/UM	45.00	19.00
AITUTAKI						
30	15	b SUM	1	1917-18 KGV 2½d deep blue mixed perfs. vertical pair S/UM	30.00	20.00
31	16	b SUM	1	1917 KGV 3d chocolate mixed perfs vertical pair S/UM	30.00	20.00
33	24	VFU	1	1920 ½d black & green pictorial - no wmk. VFU	26.00	10.00
34	48 /48	ba SUM	1	1972 QEII opt. set - AJTUTAKI opt. in pair with normal & gum arabic issue (3) S/UM	77.50	43.00
35	97 /110	SUM	1	1974-75 QEII Shells defin. set (14) S/UM	48.00	23.00
36	462 /65	MS SUM	1	1983 Charles & Diana M/Sheets (4) S/UM	46.00	17.00
ANTIGUA						
37	5 /7	VFU	1	1863-67 QV 1d rosy mauve dull rose & vermilion (3) VFU	167.00	81.00
38	7	b MNG	1	1867 1d vermilion wmk sideways Mint no gum	250.00	35.00
39	7	b VFU	1	1867 1d vermilion wmk s/ways VFU	42.00	18.00
40	18	x VFU	1	1876 QV 6d blue-green defin - wmk. reversed VFU	25.00	13.00
41	41 /49	+ SLM	1	1908-17 Badge set to 1s incl. 2½d shade (10) S/LMM	145.75	46.00
42	49	SLM	1	1908 QV 1s blue & dull purple Badge defin. MCA wmk. S/LMM	30.00	15.00
43	59	SUM	1	1921 KGV 2s6d black & red defin. MCA wmk. S/UM	19.00	22.00
44	61	SUM	1	1922 KGV £1 purple & black on red defin. S/UM	275.00	280.00
45	81 /88	SUM	1	1932 KGV Tercentenary set to 1s (8) S/UM	80.75	57.00
46	95 /97	SUM	1	1937 Coronation set (3) S/UM	3.75	2.25
47	98 /107	VFU	1	1938 KGVI set to 5s (10) VFU	49.55	24.00
48	98 /109	SUM	1	1938-51 KGVI Pictorial defin. set (12) S/UM	130.00	80.00
49	101	a SLM	1	1951 KGVI 2d Pictorial - slate-grey shade S/LMM	12.00	4.00
50	105	a SUM	1	1949 KGVI 1s Pictorial - black & red brown shade S/UM	35.00	24.00
53	120a/32	SLM	1	1953-61 QEII Pictorial defin. set to \$1.20 (13) S/LMM	56.00	25.00
54	120a/34	+ SLM	1	1953-62 QEII defin. set to \$1.20 (13) S/LMM	110.00	35.00
55	134	SUM	1	1953 QEII \$4.80 Pictorial defin. S/UM	32.00	13.00
56	135 /7	SUM	1	1958 Caribbean Federation set (3) S/UM	5.00	2.50
57	135 /37	VFU	1	1958 British Caribbean Federation (3) VFU	4.00	2.00
58	140 /41	SUM	1	1961 Nelsons Dockyard set (2) S/UM	7.00	2.00
59	269 /85	COV	1	1970 QEII Boats defin. set on cover (17) VFU	40.00	18.00
60	269 /85	SUM	1	1970 QEII Ships set - S'ways block wmk. (17) S/UM	40.00	20.00
61	313 /18	MS SUM	1	1972 Military Uniforms (4) plus M/Sheet S/UM	11.00	6.00
62	422 /5	SUM	1	1975 QEII surch. high values set (4) S/UM	10.50	6.00
63	469 /86	A SUM	1	1976-78 Thematic defin. set - no imprint (18) S/UM	16.00	8.00
64	469 /86	B SUM	1	1978 Pictorial defin. set with Imprint (18) S/UM	20.00	10.00
ASCENSION						
66	1	SUM	1	1922 KGV ½d provisional opt. defin. S/UM	7.50	5.00
67	1 /7	SLM	1	1922 KGV set to 2s black & blue (7) S/LMM	200.50	81.00
68	2	SUM	1	1922 KGV 1d green Provisional opt. S/UM	9.00	8.00
69	2	VFU	1	1922 KGV 1d green Provisional opt. VFU	29.00	18.00
70	11 /11	d SLM	1	1924 KGV 1d - both shades S/LMM	126.00	45.00
71	21 /28	+ VFU	4	1934 KGV Pictorial defin. set to 1s on pieces (8) VFU	133.20	57.00
72	21 /30	SLM	1	1934 KGV Pictorial defin. set (10) S/LMM	130.00	63.00
73	31 /34	SLM	1	1935 Silver Jubilee set (4) S/LMM	60.00	35.00
75	31 /34	SUM	1	1935 Silver Jubilee set (4) S/UM	60.00	48.00
76	38 /38	b SLM	1	1938-44 KGVI ½d black & violet & ½d black & bluish violet shade (2) S/LMM	10.50	5.00
77	38 /47	b VFU	1	1938-53 KGVI Pictorial defin. set (16) VFU	140.00	81.00
78	39	VFU	1	1938 KGVI 1d Green Mountain black & green VFU	15.00	10.00
79	39 /39	d SLM	1	1938-49 1d black & green - both perfs (2) S/LMM	46.00	18.00
80	42	a SUM	1	1940 KGVI 3d black & grey Pictorial defin. P13½ S/UM	20.00	15.00

Offer No.	SG Number					SG Price	Price £
81	42	c	SUM	1	1940 KGVI 4d black & ultramarine Pictorial P13½ S/UM	18.00	11.00
82	43		SUM	1	1938 KGVI 6d Pictorial P13½ S/UM	14.00	10.00
83	44		SLM	1	1938 KGVI 1s Pictorial P13½ S/LMM	22.00	6.00
84	45		SLM	1	1938 KGVI 2s6d black & deep carmine P13½ S/LMM	45.00	25.00
85	46 /46	a	SLM	1	1938-44 5s black & yellow-brown & P13 issue (2) S/LMM	148.00	50.00
86	47		VFU	1	1938 KGVI 10s black & bright purple Pictorial P13½ VFU	55.00	32.00
87	47	b	SLM	1	1944 KGVI 10s Pictorial defin. S/LMM	55.00	25.00
88	47	b	VFU	1	1944 KGVI 10s Pictorial defin. VFU	65.00	43.00
89	47 /47	b	SLM	1	1938-44 KGVI 10s black & bright purple P13 issue (2) S/LMM	175.00	44.00
92	57 /66		VFU	1	1956 QEII Pictorial defin. set to 1s (10) VFU	22.75	15.00
93	70 /83		SUM	1	1963 QEII Birds defin. set (14) S/UM	60.00	29.00
94	97 /98		SLM	1	1966 WHO (2) S/LMM	6.50	2.00
95	107 /09		SUM	1	1967 UNESCO set (3) S/UM	7.00	4.00
96	107 /09		VFU	1	1967 UNESCO set (3) VFU	6.00	4.00
97	135 /48		SUM	1	1971 QEII Space defin. set (14) S/UM	27.00	12.00
98	135 /48		VFU	1	1971 QEII Space defin. set (14) VFU	18.00	10.00
99	274w/76	w	SUM	1	1980 Royal Geographical Society inv wmk. (3) S/UM	5.50	3.00
100	282A/96	A	SUM	1	1981 QEII Flowers defin. set - no Imprint (15) S/UM	14.00	7.00
101	318 /21		SUM	1	1982 Wideawake Airfield (Aeroplanes) set (4) S/UM	3.25	2.00
102	409 /23		SUM	1	1986 Royal Navy Ships defin. set (15) S/UM	12.50	10.00
103	478 /82		SUM	1	1988 19th Century Uniforms (5) S/UM	3.25	2.00
104	554 /68		SUM	1	1991 Fish defin. set (15) S/UM	32.00	15.00
105	578 /81		SUM	1	1992 50th Anniversary Wideawake Airfield set (4) S/UM	4.00	3.00
106	851 /62		SUM	1	2002 QEII Island Views defin. set S/UM	38.00	25.00

AUSTRALIA

107	4		VFU	1	1913 2½d indigo Kangaroo - 1st wmk. VFU	24.00	11.00
108	5		SLM	1	1913 3d olive K'roo - 1st wmk. S/LMM	85.00	27.00
109	6		SLM	1	1913 4d orange K'roo - first wmk. S/LMM	120.00	45.00
110	9		VFU	1	1913 6d ultramarine K'roo - 1st wmk. VFU	20.00	10.00
111	11	a	VFU	1	1913 KGV 1s blue-green K'roo - 1st wmk. VFU	30.00	7.00
113	21	*	VFU	1	1915 KGV 1d red 'thin one penny' variety VFU unlisted SG	0.00	3.00
114	21	a	FU	1	1914 KGV 1d carmine-red die II line P14¼ FU with machine cancel	3,250.00	199.00
115	21	cg	VFU	1	1914 KGV 1d carmine red shade 'dot before 1' variety VFU	15.00	4.00
116	21c	VR	VFU	1	1914 KGV 1d red - ferns at lower right variety VFU	0.00	4.00
117	21c	dVR	VFU	1	1917 KGV 1d rose-red - saddle on Emu variety VFU	0.00	4.00
118	23	ba	SUM	1	1920 KGV 5d yellow-brown shade Line P14¼ off centre S/UM	35.00	12.00
119	24		VFU	1	1915 2d grey K'roo - W5 wmk. VFU	14.00	6.00
120	36		SLM	1	1917 2½d deep blue K'roo - narrow crown wmk. S/LMM	29.00	12.00
123	37	d	VFU	1	1923 3d yellow-olive shade K'roo - die II VFU	85.00	32.00
125	37	ba	FU	1	1917 3d olive-green in pair with die II FU creasing	425.00	44.00
126	37	da	VFU	1	1915 KGV 3d olive-green K'roo die II VFU	85.00	35.00
128	39	b	VFU	1	1919 KGV 9d violet die II VFU	22.00	10.00
130	40		SLM	1	1916 1s blue-green K'roo - narrow crown wmk. S/LMM	75.00	40.00
131	47		SLM	1	1916 KGV 1d scarlet - rough unsurfaced paper S/LMM	30.00	10.00
132	47	j	VFU	1	1918 KGV 1d rosine shade die II VFU	180.00	52.00
136	47	ja	VFU	1	1916-18 KGV 1d rosine die II substituted cliché VFU	425.00	81.00
137	49		VFU	1	1916 1d carmine-pink shade - multiple crown wmk. VFU	140.00	63.00
139	57	e	SLM	1	1918 1d violet - flaw under neck S/LMM	75.00	30.00
140	61	a	VFU	1	1923 KGV 1½d green - the coarse unsurfaced paper VFU	200.00	35.00
141	62 /62	a	SLM	1	1920-21 KGV 2d brown orange & 2d dull orange shade (2) S/LMM	32.00	13.00
143	65	b	SLM	1	1922 KGV 4d pale milky blue shade S/LMM	90.00	39.00
145	73		SLM	1	1923 KGV 6d chestnut K'roo - narrow crown wmk. S/LMM	28.00	10.00
147	74		SLM	1	1924 KGV 2s maroon - large mult. crown wmk. S/LMM	85.00	32.00
148	74		VFU	1	1924 KGV 2s maroon K'roo - narrow crown wmk. VFU	32.00	15.00
153	77	a	VFU	1	1924 KGV 1½d scarlet - thin paper issue VFU	50.00	25.00
154	79		SLM	1	1924 KGV 3d dull ultramarine - crown wmk. S/LMM	27.00	10.00
156	81		SLM	1	1924 KGV 4½d violet single wmk. P14 S/LMM	24.00	11.00
157	90		SLM	1	1926 KGV 3d dull ultramarine P14 S/LMM	35.00	14.00
159	91		SLM	1	1928 KGV 4d yellow-olive - small mult. wmk. P14 S/LMM	70.00	40.00
160	91		VFU	1	1928 KGV 4d yellow-olive - mult wmk. P14 VFU	40.00	20.00
162	95	b	SUM	1	1926 KGV 1d sage-green Die II S/UM	50.00	35.00
163	99		SLM	1	1928 KGV 2d golden scarlet die II P13½x12½ S/LMM	24.00	12.00
164	99		SUM	1	1938 KGV 2d golden-scarlet shade P13x12½ S/UM	24.00	19.00
165	100 /100	b	SLM	1	1928-29 KGV 3d dull ultramarine & 3d deep ultramarine (2) S/LMM	61.00	40.00
166	102		SLM	1	1929 KGV 4d yellow-olive S/LMM	35.00	10.00
167	103		VFU	1	1928 KGV 4½d violet - small mult.wmk. P13½x12½ VFU	35.00	15.00
172	103	a	SLM	1	1930 KGV 5d orange-brown - small mult.wmk. P13½x12½ S/LMM	38.00	12.00
174	103	a	VFU	1	1930 KGV 5d orange-brown - mult. wmk. VFU	8.00	2.00
175	104		VFU	1	1928 KGV 1s4d turquoise VFU	26.00	12.00
178	107		SLM	1	1929 KGV 6d chestnut K'roo - small mult. wmk. S/LMM	40.00	15.00
179	108		SLM	1	1929 9d violet K'roo - small mult.wmk. S/LMM	50.00	12.00
180	108		VFU	1	1929 KGV 9d violet Kangaroo VFU	29.00	14.00
183	109		SLM	1	1929 KGV 1s blue-green K'roo - small mult. wmk. S/LMM	75.00	35.00
184	109		SUM	1	1929 KGV 1s blue-green K'roo - small mult. wmk. S/UM	75.00	58.00
185	110		SLM	1	1929 KGV 2s maroon K'roo - small mult. wmk. S/LMM	150.00	68.00
187	115		VFU	1	1929 KGV 3d green Airmail VFU	5.00	2.50
189	117 /18		SUM	1	1930 KGV Sturt Centenary pair S/UM	11.00	9.00

Offer No.	SG Number					SG Price	Price £
190	117 /18		SUM	6	1930 KGV Sturt Centenary pair in block of 6 S/UM	66.00	36.00
191	117 /18		VFU	1	1930 KGV Sturt Centenary pair VFU	11.00	6.00
192	119 /20		VFU	1	1930 KGV 2d & 5d surch. pair VFU	21.00	10.00
193	120		SUM	4	1930 KGV FIVE PENCE surch. on 4½d violet block of 4 S/UM	64.00	45.00
195	121 /23		VFU	1	1931 Kingsford Smith Airmail set (3) VFU	26.00	15.00
197	122		SUM	1	1931 Kingsford Smith 3d blue S/UM	9.50	6.00
198	133		SUM	1	1932 9d Violet K'roo C of A wmk S/UM	45.00	48.00
199	135		VFU	1	1932 5s grey & yellow K'roo VFU	25.00	12.00
200	138		VFU	1	1934 £2 black & rose K'roo with neat CDS. VFU	650.00	400.00
201	139	a	VFU	1	1931 6d sepia Airmail with OS opt. VFU	60.00	30.00
202	140		SLM	1	1932 KGV 1s green Lyre Bird S/LMM	45.00	17.00
203	140		SUM	1	1932 KGV 1s green Lyre Bird P11 S/UM	45.00	28.00
205	140 /40	a	SLM	1	1932 KGV Lyrebird green & yellow-green shade (2) S/LMM	100.00	48.00
206	140 /40	a	SUM	1	1932 KGV Lyrebird green & yellow-green shade (2) S/UM	100.00	75.00
207	141		SUM	1	1932 KGV Sydney Harbour Bridge 2d scarlet S/UM	7.00	6.00
208	142		SUM	1	1932 KGV Sydney Harbour Bridge 3d Blue S/UM	10.00	8.00
209	146		SLM	1	1932 KGV 6d red-brown Kookaburra S/LMM	20.00	7.00
210	146		SUM	1	1932 KGV 6d red-brown Kookaburra S/UM	20.00	14.00
211	147 /47	a	SUM	1	1934 KGV 2d orange vermillion & P11½ issue (2) S/UM	20.75	12.00
212	147 /49		SUM	1	1934 KGV Victoria Centenary set P10½ (3) S/UM	55.00	60.00
213	147 /49	a	SLM	1	1932-34 Centenary of Victoria - both sets (6) S/LMM	135.00	55.00
214	148 /48	a	VFU	1	1934 KGV 3d blue & P11½ issue (2) VFU	14.00	9.00
215	149		SUM	1	1934 KGV Victoria Centenary 1s black S/UM	55.00	54.00
216	149	a	SUM	1	1934 Victoria Centenary 1s black P11½ S/UM	70.00	60.00
217	149 /49	a	VFU	1	1934 KGV 1s black & P11½ issue (2) VFU	56.00	24.00
218	150		SUM	4	1934 Macarthur Centenary 2d carmine-red block of 4 S/UM	32.00	30.00
219	150 /52		SLM	1	1934 KGV McArthur Centy set (3) S/LMM	55.00	16.00
220	150 /52		SUM	1	1934 KGV McArthur Centenary set (3) S/UM	55.00	57.00
221	152		SLM	1	1934 KGV McArthur Centenary 9d bright purple S/LMM	38.00	6.00
225	153		SLM	1	1934 KGV 1s6d Hermes no wmk. S/LMM	45.00	13.00
227	153	a	SUM	1	1937 KGV 1s6d Hermes - thick paper P13½x14 S/UM	11.00	6.00
228	153	b	SUM	4	1937 KGV 1s6d Hermes thin paper block 4 S/UM	11.00	4.00
229	154		SUM	1	1935 KGV ANZAC Anniv 2d red S/UM	3.25	3.00
230	154 /55		SUM	1	1935 KGV ANZAC Anniversary set (2) S/UM	48.25	40.00
231	154 /55		VFU	1	1935 KGV ANZAC Anniversary set (2) VFU	40.30	13.00
232	156 /58		SLM	1	1935 Silver Jubilee set (3) S/LMM	42.00	16.00
233	156 /58		VFU	1	1935 Silver Jubilee set (3) VFU	55.00	28.00
234	158		SLM	1	1935 Silver Jubilee 2s violet S/LMM	35.00	18.00
235	158		VFU	1	1935 Silver Jubilee 2s bright violet VFU	50.00	30.00
238	163		SLM	1	1936 South Australia 1s green S/LMM	22.00	9.00
239	163		SUM	2	1936 KGV 1s green John Ash imprint pair S/UM	44.00	25.00
240	163		SUM	4	1936 South Australia 1s green in lower marginal John Ash imprint block of 4 S/UM	88.00	86.00
241	164 /78		SLM	1	1937-49 KGVI defin. set to £1 (14) S/LMM	250.00	94.00
242	164 /78	+ a	VFU	1	1937-49 KGVI full set - all issues (21) VFU	221.25	158.00
243	168		SUM	4	1937 KGVI 3d blue defin. - Inter Paneau Die I block of 4 S/UM	260.00	144.00
244	168		VFU	1	1937 KGVI 3d blue die I VFU	24.00	10.00
245	168	b	SLM	1	1937 KGVI 3d blue Die Ia S/LMM	190.00	68.00
246	168	c	SLM	1	1938 KGVI 3d blue Die II P13½x14 S/LMM	65.00	14.00
249	168	c	SUM	1	1938 KGVI 3d blue die II S/UM	65.00	45.00
250	168 /68	c	SUM	1	1937-38 KGVI 3d blue Die I, Die Ia & Die II (3) S/UM	320.00	202.00
251	168c/168	ca	SLM	1	1938 KGVI 3d blue & 3d bright blue Die II (2) S/LMM	130.00	40.00
252	174		SLM	1	1937 KGVI 1s Lyre Bird P13½x14 - S/LMM	50.00	11.00
253	176		SLM	1	1938 KGVI 5s claret Robes S/LMM	28.00	10.00
256	176		SLM	4	1938 5s claret Robes block of 4 (2 S/UM) S/LMM	112.00	54.00
257	176		SUM	1	1938 5s claret Robes original thick paper S/UM	28.00	12.00
258	177		SLM	1	1938 10s purple Robes S/LMM	50.00	11.00
259	177		SUM	1	1938 10s purple Robes - original thick paper issue S/UM	50.00	20.00
260	177		VFU	1	1938 KGVI 10s purple Robes defin. VFU	17.00	11.00
261	177	a	VFU	1	1948 KGVI 10s dull purple Robes - thin paper VFU	35.00	19.00
262	177 /77	a	SLM	1	1938-48 KGVI 10s - both papers (2) S/LMM	110.00	40.00
263	177 /77	a	VFU	1	1938-48 KGVI 10s - both papers (2) VFU	52.00	35.00
265	178		VFU	1	1938 KGVI £1 blue-slate Robes - thick paper VFU	35.00	14.00
267	178	a	SLM	1	1949 £1 blue-slate Robes defin. S/LMM	80.00	32.00
268	178	a	SUM	1	1949 £1 blue-slate Robes - thin rough ord paper S/UM	80.00	50.00
269	178	a	SUM	4	1949 £1 blue-slate Robes - thin rough ord paper in block of 4 S/UM	320.00	216.00
270	178 /78	a	SLM	1	1938-49 KGVI £1 bluish slate & thin paper issue (2) S/LMM	155.00	54.00
271	179 /92		SLM	1	1940-43 KGVI defin. set (14) S/LMM	80.00	18.00
272	181	a	SUM	1	1941 KGVI 1d maroon coil pair S/UM	18.00	11.00
273	184	w	SUM	1	1938 KGVI 2d scarlet inverted wmk. S/UM	16.00	8.00
274	185	a	SUM	1	1941 KGVI 2d purple P15x14 coil pair S/UM	50.00	35.00
275	193 /95		SUM	1	1937 New South Wales Anniversary set (3) S/UM	40.00	18.00
276	196 /99		SUM	1	1940 Imperial Forces set (4) S/UM	50.00	20.00
277	196 /99		VFU	1	1940 Imperial Forces set (4) VFU	40.00	20.00
278	198		SUM	1	1940 Australian Imperial Forces 3d blue S/UM	18.00	13.00
279	200 /02		VFU	1	1941 KGVI surch. defin. set (3) VFU	11.00	5.00
280	203	a	SUM	1	1943 KGVI 1d brown-purple COIL PAIR S/UM	25.00	18.00
281	205	b	SUM	1	1948 KGVI 2d bright purple vertical coil pair S/UM	95.00	48.00
282	224	b	SUM	1	1949 10s purple Coat of Arms S/UM	20.00	12.00

Offer No.	SG Number						SG Price	Price £
283	224	c	SLM	1	1949	£1 blue Coat of Arms defin. S/LMM	42.00	19.00
284	224	d	SUM	1	1950	£2 green Coat of Arms defin. S/UM	85.00	50.00
285	224	d	VFU	1	1950	£2 green Coat of Arms VFU	16.00	5.00
286	224	ab	VFU	1	1949	5s claret Coat of Arms defin. on thin paper VFU	75.00	45.00
288	224 /24	d	VFU	1	1948	KGVI 5s to £2 values (4) VFU	21.30	13.00
289	224a/224	ab	VFU	1	1949-51	5s claret & thin paper issue (2) VFU	75.20	36.00
290	224e/24	f	SLM	1	1956	1s6d & 2s pair without wmk. S/LMM	21.50	9.00
291	228	c	SUM	1	1950	½d orange K'roo - no wmk. coil pair S/UM	4.00	3.00
292	237	da	SLM	1	1951	KGVI 3d grey-green coil pair S/LMM	30.00	12.00
293	237	a +	SUM	1	1950	2d yellow-green coil strip of 4 S/UM	15.00	12.00
294	253	ba	SUM	1	1965	2s6d Aborigine - sepia shade on white paper S/UM	12.00	5.00
295	253	ba	VFU	1	1965	2s6d Aborigine - sepia shade on white paper VFU	14.00	5.00
297	264 /66		SLM	1	1953	Coronation (3) S/LMM	7.00	3.50
298	327	a	SLM	1	1964	5s Stockman - Scarce white paper issue S/LMM	95.00	38.00
300	327 /27	a	SUM	1	1961-64	QEII 5s red-brown & 5s brown-red (2) S/UM	111.00	54.00
301	355 /60		SLM	1	1963-65	Navigators defin. set to £2 (6) S/LMM	120.00	50.00
302	358 /58	a	VFU	1	1964-65	10s both shades (2) VFU	12.00	7.00
303	359	a	SUM	1	1964	£1 Bass Navigator defin. - White paper issue S/UM	45.00	16.00
304	382 /403		SUM	1	1966	QEII decimal defin. set (22) S/UM	30.00	15.00
305	382 /403		VFU	1	1966-71	Decimal defin. set (25) VFU	15.00	6.00
306	385	a	VFU	1	1966	QEII 4c red Booklet pane of 5 stamps and labels (various) VFU - Used unpriced by SG - mint quoted	16.00	4.00
307	440 /43		VFU	1	1969	Primary Industries (4) VFU	4.00	2.00
308	498 /504		SUM	1	1971	Christmas set (7) S/UM	12.00	7.00
309	556 /59		SUM	1	1973	Architecture set (4) S/UM	3.50	2.00
310	565 /67	a	VFU	1	1974-79	Paintings Defin values to \$10 VFU	6.50	3.00
311	781 /806		SUM	1	1981	Wildlife defin. set complete (27) S/UM	19.00	11.00
312	875 /78		VFU	1	1983	Fire Engines (4) VFU	3.50	2.00
313	993 /96		VFU	1	1985	Bicentenary Settlement set (4) VFU	6.00	3.00
314	1010 /13		VFU	1	1986	Australian Horses set (4) VFU	6.50	2.00
315	1054 /7		SUM	1	1987	Agricultural Shows (4) S/UM	3.00	2.00
316	1111 /36		SUM	1	1988	Living Together defin. set (27) S/UM	19.00	8.00
318	1111 /36		VFU	1	1988	Living Together defin. set (27) VFU	26.00	10.00
320	1169 /94	+	VFU	1	1989-94	Sports set incl. perf issues (31) VFU	26.55	8.00
321	1169a/92	a	VFU	1	1989-90	QEII Sports - perf issues (8) VFU	15.55	6.00
322	1195 /98		VFU	1	1989	Sheep (4) VFU	6.00	2.00
323	1199 /201	a +	VFU	1	1989	Botanic Gardens incl. P13½ issues (6) VFU	12.95	2.00
324	1254 /58		VFU	1	1990	Colonial Development (5) VFU	4.50	2.00
325	1291 /94		VFU	1	1991	Photography (4) VFU	3.50	2.00
326	1361 /71	+	VFU	1	1992-98	Wildlife set & orange-brown issues (14) VFU	24.00	8.00
327	1535 /39		VFU	1	1995	Cinema P11½ (5) VFU	6.50	3.00
328	1573 /76		SUM	1	1996	Paintings (4) S/UM	7.00	4.00
329	1573 /76		VFU	1	1996	Paintings (4) VFU	7.50	4.00
330	1578	a	VFU	1	1996	Military Aviation se-tenant set (4) VFU	7.25	4.00
331	1679 /86	aMS	SUM	1	1997	Flora & Fauna (8) & M/Sheet incl. opts. S/UM	37.00	12.00
332	1810 /14		VFU	1	1998	Butterflies (5) VFU	7.00	3.00
333	1822 /27		SUM	1	1998	Year of the Ocean (6) S/UM	3.00	2.00
334	1982 /89		VFU	1	2000	Views (8) VFU	10.00	5.00
335	2134 /35		VFU	1	2001	Voyage (2) VFU	4.25	2.00
336	2272 /76		VFU	1	2003	Rainforest (5) VFU	3.75	2.00
337	2523 /6		VFU	1	2005	Bush Wildlife - International Post set (4) VFU	3.25	2.00
338	2555		SUM	1	2005	Treasures from the Archives S/UM	14.00	6.00
339	2590 /3		VFU	1	2006	Wild Flowers 2nd series set (4) VFU	14.00	7.00
340	2741 /52		SUM	1	2007	Legends - Blocks of 4 S/UM	16.00	8.00
341	2763 /66		VFU	1	2007	Australian Flowers (4) self-adhesive VFU	3.25	2.00
342	2833 /7		VFU	1	2007	Big Things - Roadside Advertising self-adhesive P11½ set (5) VFU	4.00	2.00
343	2866 /70		VFU	1	2007	Botanic gardens self-adhesive P11½ set (5) VFU	4.50	2.00
344	2983 /87		VFU	1	2008	ANZAC Day self-adhesive set (5) VFU	6.75	3.00
345	3000a/009		VFU	1	2008	Working Dogs horiz. strip of 2 (2) & 5 VFU	24.75	10.00
346	3028 /30		SUM	1	2008	Olympic Games (3) S/UM	10.00	6.00
347	3407 /14		VFU	1	2010	Fish (8) VFU	16.00	6.00
348	3588 /91		VFU	1	2011	Royal Wedding (3) VFU	12.00	7.00
349	3592 /93		VFU	1	2011	Royal Wedding (2) VFU	4.25	2.00
350	3719 /23		VFU	1	2012	Technology self-adhesive (5) VFU	10.00	4.00
351	3804 /09		SUM	1	2012	Olympic Games (6) S/UM	21.00	6.00
352	3969 /70	MS	VFU	1	2013	Coronation 60th Anniversary set (2) plus M/Sheet VFU	17.50	7.00
353	3984	MS	VFU	1	2013	Stamp Centenary M/Sheet \$10 Kangaroo VFU	22.00	9.00
354	3992 /5		VFU	1	2013	Birds set (4) VFU	13.50	6.00
355	4034 /37		VFU	1	2013	Headline News (4) VFU	6.25	2.00
356	4137 /40		VFU	1	2014	Flowers self-adhesive set (4) VFU	3.50	2.00
357	4185 /89	PP	SUM	1	2014	Centenary of KGV Stamps in presentation pack S/UM	45.00	14.00
358	4190 /92	MS	VFU	1	2014	Centenary of First Air Mail (2) & M/Sheet VFU	14.90	7.00
359	4243 /49	MS	VFU	1	2014	Things That Sting (6) vertical pairs & M/Sheet VFU	23.50	7.00
360	4332 /35		VFU	1	2015	Transport self-adhesive set (4) VFU	5.50	2.00
361	4392 /95		VFU	1	2015	Lighthouses self-adhesive set (4) VFU	4.25	2.00
362	4425 /29		VFU	1	2015	Long May She Reign (5) VFU	11.00	5.00
363	D 2		VFU	1	1902	1d emerald-green Postage Due VFU	13.00	4.00
364	D 77	a	SUM	1	1914	KGVI ½d rosine & bright apple green Postage Due. Harrison ptg. P11. Sideways wmk. S/UM	6.50	7.00
365	D 77	a	SUM	6	1919	1/2d carmine & apple green Postage Due. Harrison ptg. P14. Sideways wmk. Marginal block of 6 S/UM	54.00	50.00
366	D 112 /18		SLM	1	1938	KGVI Postage Dues - 1st issues set (7) S/LMM	275.00	86.00

Offer No.	SG Number					SG Price	Price £
367	D	115	SLM	1	1938	KGVI 3d carmine & green Postage Due S/LMM	70.00 25.00
368	D	117	SLM	1	1938	6d carmine & green Postage Due P14 ¹ / ₂ x14 S/LMM	100.00 36.00
369	D	118	SLM	1	1938	KGVI 1s carmine & green Postage Due type D S/LMM	75.00 22.00
370	D	122	SUM	1	1946	Postage Due 3d carmine & yellow-green S/UM	12.00 6.00
371	D	124	SLM	1	1948	KGVI 5d carmine & green Postage Due type C S/LMM	32.00 12.00
373	D	125	SLM	1	1947	6d Postage Due type C S/LMM	28.00 12.00
374	D	128	SLM	1	1947	1s Postage Due type E S/LMM	28.00 12.00
376	J	2	a SLM	1	1946	1d brown-purple with blue opt. S/LMM	60.00 16.00
377	J	4	SUM	1	1947	KGVI 6d Kookaburra bird with BCOF opt. S/UM	29.00 22.00
378	O	69	b VFU	1	1918	KGVI 1 ¹ / ₂ d bright red-brown Official OS perfin VFU	250.00 63.00
379	O	123	SLM	1	1931	2d rose-red Air OS opt. Official S/LMM	85.00 25.00
380	O	123 /4	VFU	1	1931	2d & 3d Kingsford Smith OS opt. VFU	130.00 63.00
381	O	125	SLM	1	1932	KGVI 2d golden scarlet Official OS opt. P13 ¹ / ₂ x12 ¹ / ₂ S/LMM	27.00 10.00
382	O	132	SUM	1	1931	KGVI 5d orange-brown Official OS opt. S/UM	50.00 50.00
383	O	136	SLM	1	1932-33	1s green Lyre bird Official S/LMM	55.00 22.00
384	YB	1	SUM	1	2000	Yearbook S/UM	0.00 35.00

AUSTRALIA - ANTARCTIC

385		6	a VFU	1	1961	5d deep blue - weak entry VFU	32.00 11.00
386		8 /18	SUM	1	1966-68	Antarctic Scenes defin. set (11) S/UM	36.00 18.00
388		19 /20	SUM	1	1971	Antarctic Treaty set (2) S/UM	2.75 2.00
389		37 /52	VFU	1	1979-81	Ships defin. set (16) VFU	22.00 10.00
390		84 /87	SUM	1	1989	Paintings set (4) S/UM	6.75 3.00

AUSTRALIA - NEW SOUTH WALES

391		105	FU	1	1856	QV 6d orange & indigo - imperf at top perfs missing left & right FU spacefiller	225.00 20.00
392		112	VFU	1	1856	QV 2d blue imperf VFU	14.00 4.00
393		218	VFU	1	1877	8d yellow P13 VFU	20.00 8.00
394		219	SLM	1	1878	QV 9d surch. on 10d red-brown P11xP11 ¹ / ₂ S/LMM	75.00 20.00
395		220	SLM	1	1878	QV 9d surch. on 10d red-brown S/LMM	75.00 16.00
396		220	b SLM	1	1878	QV 9d on 10d red-brown S/LMM	25.00 7.00
397		236	eb VFU	1	1897	10d violet P12x11 ¹ / ₂ VFU	24.00 13.00
398		256	VFU	1	1888	QV 6d carmine P11x12 VFU	4.50 2.00
399		271	MNG	1	1892	¹ / ₂ d grey P10 Mint no gum	70.00 6.00
400	O	54	VFU	1	1891	1 ¹ / ₂ d ultramarine VFU	11.00 5.00

AUSTRALIA - QUEENSLAND

401		102	VFU	1	1876	QV 4d yellow P12 VFU	55.00 25.00
402		172	VFU	1	1882	1s lilac VFU	9.00 5.00
403		173	SLM	1	1882	1s deep mauve S/LMM	25.00 8.00

AUSTRALIA - SOUTH

404		17	VFU	1	1858	QV 6d slate blue VFU	80.00 22.00
405		57	VFU	1	1867	QV 6d prussian blue VFU	23.00 9.00
406		234	VFU	1	1894	QV 2 ¹ / ₂ d violet blue VFU	13.00 7.00
408	O	44	h SLM	1	1877	QV 2d dull brick-red Official S/LMM	75.00 27.00
409	O	71	VFU	1	1891-95	2 ¹ / ₂ d on 4d deep green P10 VFU	35.00 13.00
410	O	81 /81	c VFU	1	1899	QV 1d rosine no stop after S variety & normal (2) VFU	24.50 13.00

AUSTRALIA - TASMANIA

411		28	SLM	1	1865	QV 1d dull vermilion S/LMM	425.00 180.00
412		29	SLM	1	1867	QV 1d carmine - 2 good margins S/LMM	400.00 180.00
413		33	VFU	1	1858	QV 2d deep green VFU	90.00 30.00
414		37	VFU	1	1857	QV 4d blue VFU	30.00 16.00
415		229 /34	VFU	1	1899-1900	QV Pictorial set to 4d deep orange-buff (6) VFU	30.75 14.00
416		231	SLM	1	1899	QV 2d deep violet S/LMM	27.00 7.00
417		236	VFU	1	1900	QV 6d lake VFU	40.00 25.00
418		240	c VFU	1	1903	QV 1d deep rose red pictorial VFU	14.00 10.00
419		241	c VFU	1	1904	QV 1d rose-scarlet VFU	4.00 2.00
420	F	26	VFU	1	1880	QV 1d slate VFU	11.00 6.00
421	F	29	VFU	1	1880	QV 1s rose-pink VFU	30.00 14.00

AUSTRALIA - VICTORIA

422		32	a VFU	1	1854	6d dull orange VFU	25.00 9.00
423		73	VFU	1	1858	QV 6d bright blue VFU	20.00 6.00
425		82	VFU	1	1859	QV 2s dull bluish green on pale yellow VFU	70.00 33.00
426		211	VFU	1	1883	QV 2d mauve VFU	6.00 4.00
427		301	VFU	1	1885	QV 3d chalky blue VFU	15.00 6.00
429		303	VFU	1	1885	QV 2s olive green & pale green VFU	7.50 4.00
430		311	SLM	1	1887	QV ¹ / ₂ d pink S/LMM	48.00 15.00
431		314	a SLM	1	1887	QV 2d pale mauve shade S/LMM	48.00 11.00
432		315 /315	a VFU	1	1891-92	QV 2 ¹ / ₂ d red brown on lemon, 2 ¹ / ₂ d brown-red on yellow (2) VFU	5.25 3.00
433		323	VFU	1	1886	QV 1s6d orange Stamp Duty VFU	25.00 11.00
434		335	VFU	1	1899	QV 2 ¹ / ₂ d blue VFU	35.00 12.00
435		337	VFU	1	1897	QV 4d red VFU	14.00 4.00
437		357	SLM	1	1899	1d rose-red S/LMM	18.00 7.00
438		384	SUM	1	1901	¹ / ₂ d blue green S/UM	7.50 9.00
439		384	SUM	3	1901	¹ / ₂ d blue green horiz. strip of 3 S/UM	22.50 22.00
440		384 /84	a VFU	1	1901-03	QV ¹ / ₂ d blue & upr wmk issue (2) VFU	4.50 2.00
441		438	SUM	1	1906	QV 4d yellow bistre - inverted wmk. S/UM	16.00 10.00
442	D	21	a SUM	1	1899	QV ¹ / ₂ d dull red & bluish green Postage Due with inverted wmk. S/UM	20.00 14.00

Offer No.	SG Number					SG Price	Price £
AUSTRALIA - WESTERN							
443	54		VFU	1 1865 QV 2d chrome yellow VFU		7.50	2.00
444	55		VFU	1 1864 QV 2d yellow VFU		8.50	4.00
445	67		VFU	1 1874 QV 1d on 2d yellow VFU		60.00	29.00
446	80		VFU	1 1884 6d lilac VFU		4.25	2.00
447	94 /102		VFU	1 1885-93 QV Swan set (8) VFU		29.35	16.00
448	114		SLM	1 1901 QV 2½d blue S/LMM		23.00	9.00
449	117		SLM	1 1903 1d carmine rose S/LMM		22.00	8.00
450	118	aw	VFU	1 1903 2d yellow wmk upr & inverted VFU		8.00	4.00
451	124		SLM	1 1902 QV 2s bright red on yellow S/LMM		75.00	23.00
453	139		VFU	1 1905 QV 1d rose pink VFU		4.00	2.00
454	139		VFU	2 1905 1d rose-pink horiz. strip of 2 VFU		8.00	4.00
455	139	c	VFU	1 1912 QV 1d carmine-red VFU		12.00	6.00
456	142	b	VFU	1 1910 4d bright brown red VFU		7.50	4.00
BAHAMAS							
457	39	b	SLM	1 1880 QV 1s green on thin paper - CC wmk. P14 S/LMM		120.00	30.00
458	41		VFU	1 1882 QV 4d rose - crown CA wmk. P12 VFU		45.00	16.00
459	48		SLM	1 1884 QV 1d carmine-rose shade - crown CA wmk. S/LMM		8.50	4.00
460	54		VFU	1 1890 QV 6d mauve VFU		40.00	16.00
461	62 /69	+	SLM	1 1902-07 KEVII set to 5s dull purple & blue (8) S/LMM		190.75	135.00
462	63		SLM	1 1902 KEVII 2½d ultramarine S/LMM		12.00	6.00
463	69		SLM	1 1902 KEVII 5s dull purple & blue S/LMM		80.00	38.00
464	72		SUM	1 1906 1d carmine-rose S/UM		27.00	14.00
465	81 /84	+	VFU	1 1912-19 KGV set to 2½d ultramarine (7) VFU		72.55	40.00
466	84 /84	a	SLM	1 1912 KGV 2½d - both shades (2) S/LMM		22.75	13.00
467	91		SUM	1 1912 KGV ½d green WAR TAX opt. S/UM		17.00	12.00
468	91 /94		SLM	1 1918 WAR TAX set to 3d (4) S/LMM		32.00	16.00
469	96 /99		SLM	1 1918 War Tax opt. set (4) S/LMM		24.00	10.00
470	105 /105	w	SLM	1 1919 KGV 3d black & brown WAR TAX & inv wmk issue (2) S/LMM		93.50	36.00
471	124		VFU	1 1924 KGV 5s purple & blue defin. VFU		65.00	36.00
472	126 /30		SUM	1 1930 KGV Tercentenary set (5) S/UM		75.00	81.00
473	131 /31	c	VFU	1 1931-44 KGV 2s - all 4listed shades VFU		103.50	50.00
474	131 /32		VFU	1 1931 2s & 3s Coinage - the difficult original issues (2)		67.00	35.00
475	132		SLM	1 1931 KGV 3s slate-purple & myrtle-green shade S/LMM		40.00	18.00
476	132		SUM	1 1931 KGV 3s slate-purple & myrtle-green shade S/UM		40.00	35.00
477	132		SUM	4 1931 KGV 3s Seal- the difficult slate-purple & green shade in an upper marginal block 4 S/UM		160.00	122.00
478	149 /54	+	SLM	1 1938-52 KGVI set to 10d yellow-orange + many shades (18) S/LMM		104.10	36.00
479	149 /54	c	SUM	1 1938-51 KGVI set to 10d yellow-orange (14) S/UM		72.00	40.00
480	152b/52	ba	SUM	1 1941 2d scarlet short T variety in block of 8 S/UM		147.00	89.00
481	155		SLM	1 1938 KGVI 1s black & carmine - chalky paper S/LMM		40.00	18.00
482	156		FU	1 1938 KGVI 5s lilac & blue defin FU		100.00	38.00
483	156		SLM	1 1938 KGVI 5s lilac & blue original shade S/LMM		170.00	68.00
484	156		VFU	1 1938 KGVI 5s lilac & blue defin VFU		100.00	50.00
486	156		VFU	2 1942 KGVI 5s purple & blue horiz. pair VFU		200.00	86.00
487	156	+	SLM	1 1938 KGVI 5s lilac & blue original shade - BPA Certificate S/LMM		170.00	61.00
488	156	e	VFU	1 1948 KGVI 5s red-purple & deep bright blue shade VFU		26.00	18.00
489	156 /56	e	VFU	1 1938-51 KGVI 5s - all listed shades & papers (6) VFU		1,011.00	360.00
490	171		SUM	4 1942 KGVI 1s Landfall original issue block of 4 c/marg S/UM		48.00	35.00
491	171a/71	b	SLM	1 1942 KGVI 1s black & carmine & 1s grey black & bright crimson (2) S/LMM		36.00	19.00
492	173	a	SLM	1 1942 3s Landfall of Columbus - the brownish-black & green issue S/LMM		55.00	23.00
493	175		SLM	1 1942 £1 Landfall of Columbus - original chalky paper issue S/LMM		80.00	35.00
495	178 /93		SLM	1 1948 KGVI Eleuthera set to £1 (16) S/LMM		85.00	25.00
497	178 /93		SUM	1 1948 KGVI Eleuthera set (16) S/UM		85.00	32.00
499	191		SLM	1 1948 KGVI 5s mauve Tercentenary S/LMM		25.00	12.00
500	194 /95		SLM	1 1948 Royal Silver Wedding pair S/LMM		42.20	17.00
506	201 /16		SLM	1 1954 QEII Pictorial defin. set (16) S/LMM		100.00	40.00
507	201 /16		VFU	1 1954 QEII Pictorial defin. set (16) VFU		22.00	12.00
508	215		SUM	1 1954 QEII 10s pictorial defin. S/UM		40.00	11.00
510	273 /87		SUM	1 1966 QEII Decimal surch. defin. set (15) S/UM		28.00	14.00
511	295a/306	a	VFU	1 1976 Defin white paper set to 50c (12) VFU		147.75	56.00
512	300	a	SUM	1 1970 QEII 8c Pictorial - white paper issue S/UM		160.00	50.00
513	310	w	SUM	1 1967 Scouts Diamond Jubilee 3c inverted s/ways wmk. S/UM		42.00	14.00
514	359 /76		SLM	1 1971 QEII Pictorial defin. set (18) S/LMM		27.00	12.00
515	588	wMS	SUM	1 1981 Royal Wedding M/Sheet wmk inverted S/UM		30.00	14.00
516	594	a	SUM	1 1981 5c finance ministers meetings - opt. inverted S/UM		40.00	15.00
517	718 /19	w	SUM	1 1985 Heads of Government set with inverted wmk. (2) S/UM		36.00	12.00
518	758 /73	A	SLM	1 1986 Fish defin. set without Imprint date (16) S/LMM		55.00	16.00
519	759 /72	B	SLM	1 1988-90 Fish defin. set imprint dates (11) S/LMM		38.00	16.00
521	892 /906		SUM	1 1991 Birds set to \$5 (15) S/UM		46.00	15.00
522	892 /907		SLM	1 1991 Birds defin set (16) S/LMM		60.00	12.00
523	1435 /38		SUM	1 2006 Flowers \$1-\$10 top values (4) S/UM		52.50	15.00

Offer No.	SG Number				SG Price	Price £
BAHRAIN						
524	6	w	VFU	1 1933 KGV 2a vermilion inv wmk. VFU	23.00	11.00
525	20 /31		VFU	1 1938-41 KGVI set to 12a lake (10) VFU	234.90	72.00
526	22		VFU	1 1938 KGVI 9pi green VFU	18.00	11.00
527	34		SUM	1 1940 KGVI 5r green & blue defin. S/UM	15.00	10.00
528	38 /50		VFU	1 1942-45 KGVI defin. set on white background (13) VFU	130.00	76.00
529	48		VFU	1 1942 KGVI 6a turquoise defin. VFU	12.00	10.00
530	51 /60	a	VFU	1 1948-49 KGVI Surch. defin. set (11) VFU	95.00	52.00
533	71 /79		SUM	1 1950-55 KGVI surch. defin. set (11) S/UM	120.00	75.00
534	80 /89		SLM	1 1952-54 QEII defin. set (10) S/LMM	32.00	14.00
535	90 /93		VFU	1 1953 Coronation set (4) VFU	15.00	9.00
536	135		SUM	1 1964 QEII 1r black S/UM	13.00	10.00
BARBADOS						
537	3		SLM	1 1852-5 QV 1d deep blue on blued paper no wmk. good margins S/LMM	60.00	23.00
538	3		VFU	1 1852 QV 1d blue Britannia Imperf VFU	190.00	81.00
540	8		VFU	1 1855 QV (½d) green Britannia Imperf. good margins VFU	150.00	81.00
541	9		VFU	1 1855 (1d) pale blue Britannia VFU	85.00	29.00
543	9 /10		VFU	1 1855 QV 1d pale blue & 1d deep blue (2) VFU	150.00	72.00
544	12	a	VFU	1 1858 1s black Britannia with 4 large margins VFU	85.00	29.00
546	14		VFU	1 1860 QV 1d pale blue Britannia pin P14 VFU	160.00	43.00
547	19		VFU	1 1861 (1d) blue Britannia Pin P14 VFU	90.00	23.00
548	29		FMM	1 1861 6d rose-red FMM gum creasing	375.00	76.00
549	44		VFU	1 1870 1d blue Britannia - large star wmk. P14-16 VFU	75.00	32.00
550	49		VFU	1 1871 4d dull rose red VFU	75.00	36.00
551	63		SLM	1 1873 QV 3d brown-purple Britannia - with small star wmk. S/LMM	375.00	180.00
552	66		SUM	1 1874 1d deep blue wmk large star P14 S/UM	140.00	89.00
553	81 /3		VFU	1 1878 QV 1s purple, 1s violet & 1s dull mauve (3) VFU	55.50	32.00
554	89 /90		SLM	1 1882 QV ½d green & ½d dull green (2) S/LMM	80.00	34.00
555	89 /102		VFU	1 1882-86 QV defin. set to 1s chestnut (8) VFU	181.75	81.00
556	98		SLM	1 1885 QV 4d pale brown - crown CA wmk. S/LMM	35.00	11.00
557	98 /99		VFU	1 1882-85 QV 4d pale brown & 4d deep brown (2) VFU	7.75	3.00
558	102		SLM	1 1886 QV 1s chestnut defin. S/LMM	35.00	12.00
559	104	a	SLM	1 1892 ½d on 4d deep brown - no hyphen S/LMM	25.00	9.00
560	105 /10		SLM	1 1892-6 Seal of Colony set to 5d grey-olive (6) S/LMM	49.75	27.00
561	105 /15		SLM	1 1892-1903 QV Seal of Colony defin. set (11) S/LMM	275.00	140.00
562	139		SLM	1 1905 2½d blue Badge of Colony crown CA wmk. P14 S/LMM	38.00	15.00
563	145 /51		SLM	1 1906 QV Nelson Centenary set (7) S/LMM	75.00	34.00
564	168		SLM	1 1910 KEVII 6d dull & bright purple Seahorses defin. S/LMM	30.00	13.00
565	169		SLM	1 1909 KEVII 1s black on green Seahorses S/LMM	24.00	7.00
566	180		SUM	1 1912 KGV 3s green & violet Seahorses S/UM	120.00	117.00
567	181 /8		SLM	1 1916-19 KGV Seahorses set to 6d (8) S/LMM	79.75	39.00
568	181 /91	+	SLM	1 1916-19 KGV set & all shades (20) S/LMM	287.10	200.00
569	184		VFU	1 1916 2d grey Seahorses key value VFU	42.00	22.00
570	186 /86	a	SUM	1 1916-19 3d purple on yellow & 3d deep purple on yellow (2) S/UM	61.00	52.00
571	200 /200	a	SLM	1 1918-20 KGV 3s green & deep violet & 3s green & bright violet (2) S/LMM	285.00	162.00
572	229 /38		SUM	1 1925-32 KGV set to 2s6d carmine on blue (12) S/UM	67.05	50.00
573	229 /39		SLM	1 1925-35 KGV Seahorses set (13) S/LMM	70.00	35.00
574	229 /39		VFU	1 1925-35 Seahorses defin. set (13) VFU	100.00	50.00
575	233 /33	a	SLM	1 1925-33 KGV 2½d blue & 2½d ultramarine (2) S/LMM	21.60	11.00
576	237		VFU	1 1925 KGV 1s black on emerald Seahorses defin. VFU	9.50	4.00
577	237 /37	b	VFU	1 1925-34 1s black on green - all issues (3) VFU	70.00	35.00
578	238	a	VFU	1 1925-35 2s6d carmine on blue Seahorse VFU	65.00	40.00
579	239		VFU	1 1925 KGV 3s deep violet Seahorses - script wmk. VFU	24.00	14.00
580	241 /44		SLM	1 1935 Silver Jubilee set (4) S/LMM	35.00	17.00
581	241 /44		SUM	1 1935 Silver Jubilee set (4) S/UM	35.00	30.00
582	241 /44		VFU	1 1935 Silver Jubilee set (4) VFU	45.00	30.00
584	245 /47		SUM	1 1937 KGVI Coronation set (3) S/UM	2.40	2.00
585	248 /56	a	VFU	1 1938-47 KGVI Seahorses defin. set (16) VFU	23.00	12.00
586	248 /56	a +	SLM	1 1938-47 Badge of Colony set & perf issues and shades (23) S/LMM	135.80	47.00
587	248 /56	a++	SLM	1 1938-47 Badge of Colony set & perf issues and shades (30) S/LMM	190.00	68.00
588	249		FMM	1 1941 1d scarlet Seahorses defin. FMM crease top corner	275.00	50.00
589	249		SUM	1 1941 1d scarlet Badge of Colony P13 ^{3/4} x13 S/UM	275.00	202.00
591	255	VR	SUM	1 1938 1s olive-green with broken rein S/UM	50.00	40.00
592	256	a	VFU	1 1941 KGVI 5s indigo Badge VFU	15.00	12.00
593	264		SUM	1 1947 KGVI ONE PENNY surch. on 2d carmine P14 S/UM	2.25	2.00
594	264 /64	a	SLM	4 1947 KGVI 1d on 2d carmine - extra frame line in block of 4 c/marg (3 unmounted) S/LMM	117.25	46.00
595	265 /66		SLM	1 1948 Royal Silver Wedding pair S/LMM	20.30	6.00
597	271 /82		SLM	1 1950 KGVI Pictorial defin. set (12) S/LMM	70.00	30.00
598	271 /82		SUM	1 1950 KGVI Pictorial defin. set (12) S/UM	70.00	36.00
599	271 /82		VFU	1 1950 KGVI Pictorial defin. set (12) VFU	75.00	29.00
602	282		VFU	1 1950 KGVI \$2.40 Seal of Colony defin. VFU	42.00	22.00
603	283 /84		VFU	1 1961 British West Indies University set (2) VFU	4.00	2.00
604	289 /301		SLM	1 1953-57 QEII Pictorial defin. set (13) S/LMM	80.00	30.00
605	322 /35		SUM	1 1966-69 QEII Marine Life defin. set (14) S/UM	25.00	15.00
606	472 /75		SUM	1 1973 Aviation set (4) S/UM	4.00	2.00

Offer No.	SG Number					SG Price	Price
607	763A/78	A	SUM	1	1985 Marine Life defin. set - no Imprint (16) S/UM	42.00	15.00
608	796 /809	A	SUM	1	1986 Marine Life defin. set - without Imprint (9) S/UM	28.00	16.00
609	1029 /42	A	SUM	1	1994 Ships defin. set - No Imprint date (14) S/UM	38.00	15.00
610	1029A/42	A	SUM	1	1994 Ships set (14) S/UM	38.00	13.00
611	1153 /66		SUM	1	2000 Pride of Barbados (15) S/UM	40.00	24.00

BASUTOLAND

612	10		SLM	1	1933 KGV 10s olive-green defin. well centred S/LMM	225.00	130.00
613	15 /17		VFU	1	1937 Coronation set (3) VFU	3.25	2.00
615	18 /28		SLM	1	1938 KGVII Pictorial defin. set (11) S/LMM	130.00	43.00
617	18 /28	+	SLM	1	1938 KGVII set & all shades (21) incl. 1d carmine lake S/LMM	436.00	150.00
618	27		SLM	1	1938 KGVII 5s violet defin. S/LMM	45.00	18.00
619	28		SUM	1	1938 KGVII 10s olive-green defin. S/UM	60.00	40.00
620	36 /37		SLM	1	1948 Royal Silver Wedding pair S/LMM	50.20	14.00
626	43 /53		SLM	1	1954 QEII Pictorial defin. set (11) S/LMM	110.00	50.00
627	51		SLM	1	1954 2s6d deep ultramarine & crimson S/LMM	30.00	14.00
628	53		SLM	1	1954 QEII 10s Mohair pictorial S/LMM	40.00	14.00
629	53		SUM	1	1954 QEII 10s Mohair pictorial S/UM	40.00	19.00
630	65 /65	a	SLM	1	1961 QEII 12½c on 1s3d - both types (2) S/LMM	36.00	13.00
631	92		VFU	1	1962 QEII 50c Pictorial block wmk. VFU	24.00	14.00
632	94 /97		SLM	1	1965 New Constitution (4) S/LMM	5.00	2.00
633	D 1 /2		SUM	1	1933 KGV Postage Due set (2) S/UM	18.25	20.00
634	D 2		SUM	1	1933 KGV Postage Due 2d value S/UM	14.00	16.00

BATUM

635	11 /18		SLM	1	1919 BRITISH OCCUPATION opt. Aloe Tree set (8) S/LMM	90.00	45.00
636	11 /18		SUM	4	1919 BRITISH OCCUPATION opt. (8) in blocks of 4 S/UM	360.00	220.00
637	35		SUM	1	1920 KGV 50r on 3K carmine red type 6 opt. S/UM	150.00	80.00

BECHUANALAND

638	10 /15		VFU	1	1887 QV defin. set to 1s (6) VFU	39.25	16.00
639	13		SLM	1	1887 QV 4d lilac & black S/LMM	70.00	23.00
640	54		SUM	1	1890 QV ½d vermilion Protectorate opt. type 16 S/UM	225.00	144.00
641	71		SLM	1	1913 KGV 1s green & carmine defin. S/LMM	70.00	24.00
642	82		SUM	1	1913 KGV 1s bistre S/UM	25.00	24.00
643	89		SUM	1	1920 KGV 5s rose-carmine Seahorse - BW ptg. S/UM	110.00	104.00
644	111 /14		SUM	1	1935 Silver Jubilee set (4) S/UM	19.00	19.00
645	111 /14		VFU	1	1935 Silver Jubilee set (4) VFU	38.00	20.00
648	118 /25	a	SLM	1	1938-49 KGVII set to 1s - all shades (14) S/LMM	119.25	48.00
649	118 /25	a	VFU	1	1938-52 KGVII defin set to 1s grey-black & olive-green 1952 issue (8) S/LMM	75.70	32.00
650	118 /28	+	SLM	1	1938-52 KGVII Pictorial set & all shades (20) S/LMM	281.00	117.00
651	118 /28	+	VFU	1	1938-52 KGVII set & all shades (18) VFU	277.00	162.00
656	160		SLM	1	1961 QEII 2½c surch. on 3d bright ultramarine S/LMM	22.00	5.00
657	160		SUM	1	1961 QEII 2½c surch. on 3d bright ultramarine Pictorial S/UM	20.00	11.00
658	167	b	SUM	1	1961 QEII 1r surch. on 10s with type II opt. S/UM	38.00	19.00
659	168 /75		SLM	1	1961 QEII set to 12½c (8) S/LMM	37.50	12.00
660	168 /77		SLM	1	1961 QEII Pictorial set to 25c (10) S/LMM	47.50	21.00
661	168 /80		SLM	1	1961 Animals set to 1r (13) S/LMM	75.50	35.00
662	168 /81		SLM	1	1961 QEII Pictorial defin. set (14) S/LMM	100.00	35.00
663	D 1		SUM	4	1926 KGV ½d emerald-green Postage Due block 4 S/UM	72.00	54.00
664	D 1 /3		SUM	1	1926 Postage Dues set (3) S/UM	50.00	35.00
665	D 4 /6		VFU	1	1932 KGV Postage Dues set - original issues (3) VFU	108.00	63.00

BERMUDA

666	2		SLM	1	1865 1d pale-rose crown CC wmk. P14 S/LMM	140.00	49.00
667	6 /7		SLM	1	1865-74 6d dull purple & 6d dull mauve (2) S/LMM	1,023.00	360.00
668	24	w	VFU	1	1886 QV 1d carmine rose - inverted C/CA wmk. & normal VFU	550.00	225.00
669	30		SLM	1	1901 QV ½d on 1s dull grey S/LMM	5.00	2.00
670	34 /42		SLM	1	1906-10 KEVII Dry Dock set - MCA wmk. (9) S/LMM	180.00	72.00
672	46	a	SUM	1	1916 KGV 1d rose-red S/UM	26.00	16.00
673	51	ba	SUM	1	1918 KGV 2s purple & blue with break in scroll - plate 1 S/UM	225.00	180.00
674	68 /76		VFU	1	1921 KGV Tercentenary set (9) VFU	250.00	160.00
675	83	w	SUM	1	1924 KGV 3d ultramarine - Inverted wmk. S/UM	225.00	81.00
676	88		SUM	1	1927 KGV 2s purple & blue Keyplate on pale blue paper - script wmk. S/UM	30.00	20.00
677	93		SUM	1	1932 KGV 12s6d grey & orange Keyplate S/UM	180.00	158.00
679	94 /97		SUM	1	1935 Silver Jubilee set (4) S/UM	23.00	16.00
680	94 /97		VFU	1	1935 Silver Jubilee set (4) VFU	50.00	34.00
681	98 /106		SLM	1	1936 KGV Pictorial defin. set (9) S/LMM	35.00	13.00
682	107 /09		SUM	1	1937 KGVII Coronation set (3) S/UM	3.00	2.00
683	111	a	VFU	2	1943 KGVII 1½d blue & brown pictorial horiz pair VFU	18.00	11.00
684	112		SLM	1	1938 KGVII 2d light blue & sepia Yacht S/LMM	40.00	25.00
686	114		SLM	1	1938 KGVII 3d black & rose St David's Lighthouse S/LMM	40.00	15.00
688	114	b	SLM	1	1941 KGVII 7½d Tropic Bird defin. original issue S/LMM	9.00	6.00
689	114	b	VFU	1	1941 KGVII 7½d White-tailed Tropic Bird VFU	5.00	2.50
690	116	b	VFU	1	1941 KGVII 2s Keyplate difficult LINE P14 issue VFU	95.00	50.00
691	116	ce	SLM	1	1938 2s purple & blue on deep blue lower broken right scroll variety S/LMM	200.00	81.00
692	117		SLM	1	1938 KGVII 2s6d black & deep red shade Keyplate on grey-blue P14 S/LMM	70.00	32.00

Offer No.	SG Number					SG Price	Price
693	118	a	SLM	1	1939 KGVI 5s pale green & red on yellow P14 S/LMM	350.00	171.00
694	118	c	SUM	1	1943 KGVI 5s bronze-green & carmine red on pale yellow ord paper S/UM	1,200.00	765.00
695	118	f	VFU	1	1950 KGVI 5s yellow-green & red on pale yellow paper VFU	42.00	22.00
696	119		SLM	1	1938 KGVI 10s green & deep lake on pale emerald chalky paper - well centred S/LMM	325.00	130.00
697	125 /26		SLM	1	1948 Royal Silver Wedding pair S/LMM	45.30	14.00
699	135 /44	a	SLM	1	1953-62 Defin set to 10s ultramarine (17) S/LMM	138.90	54.00
700	163 /77		SUM	1	1962-65 Buildings defin. set to 5s (16) S/UM	31.90	14.00
701	249 /65	a	SUM	1	1970-75 QEII Flowers defin. set (24) S/UM	50.00	17.00
703	507 /21	B	VFU	1	1989-90 QEII ships defin. set - with Imprint date (5) VFU	23.00	11.00
704	507A/18	A	VFU	1	1986 Ship Wrecks set to \$1 (14) VFU	32.70	18.00
BRITISH ANTARCTIC TERR.							
705	1 /14		SUM	1	1963-69 QEII defin set to 10s (14) S/UM	113.60	58.00
706	1 /15		SLM	1	1963 QEII Arctic Scenes defin. set to £1 (15) S/LMM	161.60	40.00
708	20 /23		SUM	1	1969 Scientific Work set (4) S/UM	4.25	3.00
709	24 /37		SLM	1	1971 QEII Decimal surch. defin. set (14) S/LMM	85.00	25.00
710	24 /37		SUM	1	1971 QEII Decimal surch. defin. set (14) S/UM	85.00	50.00
712	24 /37		VFU	1	1971 QEII Decimal surch. defin set (14) VFU	80.00	75.00
713	24 /37	#	SUM	1	1971 QEII Decimal surch. defin. set (14) 6p damaged S/UM	85.00	18.00
714	37	w	SLM	1	1971 QEII 50p surch. Pictorial inverted wmk. issue S/LMM	150.00	40.00
715	38 /41		SUM	1	1971 Antarctic Treaty set (4) S/UM	35.00	13.00
716	44 /58		SUM	1	1973 Explorers defin. set (15) S/UM	38.00	22.00
718	123 /38		SUM	4	1984 Marine Life Defin. in marg blocks of 4 (16) S/UM	60.00	18.00
719	218 /29		VFU	1	1993 Antarctic Ships defin. set (12) VFU	60.00	25.00
720	290 /301		SUM	1	1998 Antarctic Birds defin. set (12) S/UM	45.00	20.00
721	461 /72		SUM	1	2008 Explorers defin set (12) S/UM	45.00	18.00
BRITISH EAST AFRICA							
722	4 /4	c	SLM	1	1890-95 ½a brown - all shades (3) S/LMM	11.40	4.00
723	7 /7	c	SLM	1	1890 2½a black on yellow - all shades (3) S/LMM	206.00	81.00
724	11 /11	a	SLM	1	1891-93 QV 4½a - both shades (2) S/LMM	40.50	16.00
725	12		SLM	1	1890 QV Light & liberty 8a blue S/LMM	6.00	2.00
726	17		SLM	1	1890 3r slate-purple light & Liberty defin. S/LMM	18.00	5.00
727	29 /30		SLM	1	1895 QV 5a & 7½a defins. No wmk. (2) S/LMM	4.00	2.00
729	50		VFU	1	1895 QV 1a plum opt. VFU	6.00	3.50
730	66	b	VFU	1	1901 QV 1a rosine shade VFU	4.75	3.00
731	67		VFU	1	1896 QV 2a chocolate VFU	9.50	4.00
732	72		VFU	1	1896 QV 5a yellow bistre VFU	9.50	4.00
BRITISH EASTERN ARABIA							
733	16 /24		SLM	1	1948 KGVI defin. set (9) S/LMM	55.00	20.00
734	16 /24		SUM	1	1948 KGVI defin. set (9) S/UM	55.00	45.00
735	35 /41		SUM	1	1950-55 KGVI surch. defin. set (7) S/UM	65.00	40.00
736	91		SUM	1	1960-61 QEII 1r blue S/UM	42.00	14.00
BRITISH GUIANA							
737	29		FU	1	1860 1c pale rose indented perf at left FU	275.00	68.00
738	46		SLM	1	1862 QV 8c pink ship P12 S/LMM	375.00	122.00
739	52		VFU	1	1863 QV 2c orange VFU	26.00	13.00
740	57		SLM	1	1864 1c black S/LMM	85.00	34.00
741	85		SLM	1	1869 QV 1c black ship P10 S/LMM	35.00	12.00
742	95 /96		VFU	1	1866 8c pink & 8c brownish pink (2) VFU	98.00	45.00
743	96		FMM	1	1866 QV 8c brownish pink FMM imperf at right	400.00	72.00
744	129		SLM	1	1876 QV 6c brown Ship type 16 S/LMM	100.00	21.00
745	137		SUM	1	1878 QV 1c on 6c brown 2 horiz. bands S/UM	55.00	40.00
746	219		SLM	1	1898 QV Jubilee 5c green & sepia S/LMM	60.00	18.00
747	220		SLM	1	1898 QV 10c blue-black & brown-red Waterfall S/LMM	32.00	12.00
749	223 /23	b	SLM	1	1899 QV 2c on 10c & the Gents variety (2) S/LMM	69.25	27.00
750	243		VFU	1	1905 5c deep purple & blue on blue paper VFU	27.00	12.00
751	259 /65		SLM	1	1913-21 KGV set to 24c - MCA wmk. (7) S/LMM	27.25	12.00
752	283 /86		SLM	1	1931 KGV County Union set to 6c (4) S/LMM	9.50	6.00
753	301	g	FU	1	1935 Silver Jubilee 2c ultramarine & grey - with the 'dot to left of chapel' variety FU	275.00	43.00
754	305 /07		VFU	1	1937 KGVI Coronation set (3) VFU	2.75	2.00
755	308		SLM	1	1938 KGVI 1c Pictorial - yellow-green S/LMM	23.00	10.00
756	308a/19		SLM	1	1938-52 KGVI Pictorial defin. set (12) S/LMM	120.00	40.00
757	312		SUM	1	1938 KGVI 24c green Pictorial - upright wmk. issue S/UM	26.00	17.00
758	315		SUM	1	1938 KGVI 60c Pictorial defin. River Scene S/UM	26.00	13.00
759	317		SLM	1	1938 KGVI \$1 Botanic Gardens Pictorial S/LMM	29.00	12.00
760	319 /319	b	SLM	1	1945-52 \$3 red-brown - all issues (3) S/LMM	145.00	42.00
764	338	b	SLM	1	1961 QEII 12c black & reddish brown DLR ptg. S/LMM	48.00	15.00
765	341	ab	SLM	1	1961 QEII 48c Pictorial defin. - DLR ptg. S/LMM	55.00	18.00
766	341	ab	VFU	1	1961 QEII 48c Pictorial - DLR ptg. VFU	35.00	16.00
767	344	a	SUM	1	1961 \$2 deep mauve Pictorial - DLR ptg. S/UM	80.00	45.00
768	D 3		VFU	1	1952 4c bright blue Postage Due VFU	22.00	12.00
BRITISH HONDURAS							
769	1		SLM	1	1865 QV 1d pale blue defin. - no wmk. S/LMM	75.00	19.00
770	29		SLM	1	1888 QV 20c surch. on 6d yellow type 2 opt. S/LMM	32.00	14.00
771	49	a	SUM	1	1891 QV 5c surch. on 3d red-brown - wide spacing S/UM	75.00	50.00
772	84		VFU	1	1905 KEVII 1c grey-green & green MCA wmk. VFU	22.00	10.00

Offer No.	SG Number					SG Price	Price £
773	125	SUM	1	1924 KGV \$5 purple & black on red paper S/UM		225.00	225.00
774	126	SUM	1	1929 KGV 1c green - Script wmk. S/UM		20.00	13.00
775	143 /46	SLM	1	1935 Silver Jubilee set (4) S/LMM		28.00	13.00
776	146	VFU	1	1935 Silver Jubilee 25c slate & purple VFU		19.00	12.50
777	147 /49	SUM	1	1937 Coronation (3) S/UM		2.25	2.00
778	150 /59	VFU	1	1938 KGV Pictorial defin. set to \$1 (10) VFU		32.55	16.00
779	150 /60	SLM	1	1938 KGV set to \$2 deep blue & maroon (11) S/LMM		189.80	65.00
780	150 /61	SLM	1	1938-47 KGV Pictorial defin. set (12) S/LMM		225.00	86.00
782	150 /61	SUM	1	1938-47 KGV Pictorial defin. set (12) S/UM		225.00	180.00
783	158	SLM	1	1938 KGV 50c black & purple Pictorial S/LMM		45.00	10.00
785	161	SUM	1	1938 KGV \$5 Pictorial defin. S/UM		75.00	40.00
789	179 /88	SLM	1	1953-62 QEII set to \$1 (13) S/LMM		72.30	35.00
790	187 /87	a SLM	1	1953-60 QEII 50c Pictorial - both shades (2) S/LMM		100.00	35.00
791	202 /11	SLM	1	1962 QEII birds defin. set to \$1 (10) S/LMM		45.50	13.00
792	202 /11	SUM	1	1962 QEII Birds defin. set to \$1 (10) S/UM		45.50	19.00
793	213	SUM	1	1962 QEII \$5 bird defin. S/UM		35.00	14.00
794	D 2	VFU	1	1923 KGV 2c black Postage Due VFU		7.50	3.50
795	D 3	VFU	1	1923 KGV 4c black Postage Due VFU		6.00	2.50
BRITISH INDIAN OCEAN TERR							
796	1	w SUM	1	1968 5c black Parrot - sideways inverted wmk. S/UM		90.00	19.00
797	29 /30	SLM	1	1968 5r & 10r values (2) S/LMM		30.00	10.00
BRITISH LEVANT							
798	11	VFU	1	1903 KEVII 12pi surch. on 2s6d lilac VFU		45.00	18.00
799	14	SUM	1	1905 KEVII 2pi surch. on 5d purple & ultramarine S/UM		50.00	39.00
800	14	ab SUM	1	1908 KEVII 2pi surch. on 5d slate purple & ultramarine -chalky paper S/UM		50.00	39.00
801	39 /40	SLM	1	1913-19 4pi on 10d & 5pi on 1s (2) S/LMM		69.00	33.00
802	50	VFU	1	1921 KGV 180pi on 10s dull grey-blue Seahorse VFU		50.00	27.00
BRITISH OCCUPATION ITALIAN COLONIES							
803	136 /48	SLM	1	CYRENAICA 1950 KGV Pictorial defin. set (13) S/LMM		225.00	68.00
804	136 /48	SUM	1	CYRENAICA 1950 Pictorial set (13) S/UM		225.00	162.00
805	E 1 /12	SLM	1	1948 B.M.A. ERITREA opt. KGV defin. set (12) S/LMM		75.00	28.00
807	E 1 /12	SUM	1	1948 B.M.A. ERITREA opt. KGV defin. set (12) S/UM		75.00	50.00
808	E 25	SLM	1	1950 KGV 10s B.A.ERITREA surch. ultramarine defin. S/LMM		80.00	16.00
809	E 25	SUM	1	1950 KGV 10s B.A.ERITREA surch. ultramarine defin. S/UM		80.00	40.00
810	E 26 /32	SUM	1	ERITREA 1951 KGV Eritrea opt defin. set (7) S/UM		75.00	42.00
812	E 26 /32	VFU	1	1951 KGV B.A. ERITREA opt. defin. set (7) VFU		150.00	60.00
813	M 1 /5	SUM	1	1942 KGV set with MEF opts. type M1 (5) S/UM		16.00	11.00
814	M 7	a SUM	1	1942 KGV 2d orange with M.E.F. opt. type M2a S/UM		65.00	50.00
815	M 11 /21	SUM	1	1943-47 KGV MEF opt. defin. set (11) S/UM		90.00	55.00
816	M 21	SUM	1	1947 KGV 10s ultramarine M.E.F. opt. S/UM		50.00	20.00
817	S 1 /9	SUM	1	SOMALIA KGV defin. set (9) S/UM		55.00	22.00
818	S 10 /18	VFU	1	SOMALIA 1948 KGV defin. set to 1s with B.M.A. SOMALIA opts. (9) VFU		70.15	40.00
819	S 10 /20	SLM	1	SOMALIA 1948 KGV defin. set - BMA SOMALIA opts. (11) S/LMM		55.00	20.00
820	S 10 /20	VFU	1	SOMALIA 1948 KGV set with B.M.A. SOMALIA opts. (11) VFU		140.00	61.00
821	S 19	+ VFU	1	1948 2s50c on 2s6d yellow-green & broken M variety with normal (2) VFU		50.00	35.00
822	S 21 /29	VFU	1	1950 KGV defin. set to 1s with B. A. SOMALIA opts. (9) VFU		76.50	45.00
823	T 14 /22	SLM	1	TRIPOLITANIA 1948 KGV set to 24l on 1s (10) S/LMM		42.75	18.00
824	T 14 /26	SLM	1	TRIPOLITANIA 1950 KGV BMA TRIPOLITANIA opt. defin. set (13) S/LMM		140.00	50.00
825	T 14 /26	VFU	1	TRIPOLITANIA 1950 KGV opt. B. A. defin. set (13) VFU		190.00	112.00
826	T 27 /34	SLM	1	TRIPOLITANIA 1951 KGV TRIPOLITANIA BMA opt. set (8) S/LMM		90.00	24.00
828	ED 6 /10	SLM	1	ERITREA 1950 KGV Postage Dues set (5) S/LMM		80.00	28.00
830	ED 6 /10	SUM	1	ERITREA 1950 KGV Postage Dues set (5) S/UM		80.00	50.00
831	ED 8	a SUM	1	ERITREA 1950 KGV Postage Due 20c on 2d - no stop after A variety S/UM		450.00	266.00
832	TD 1 /5	SLM	1	TRIPOLITANIA 1948 KGV set (5) S/LMM		50.00	20.00
833	TD 6 /10	SLM	1	BA TRIPOLITANIA 1950 KGV BA opt. TRIPOLITANIA Postage Dues set (5) S/LMM		100.00	32.00
835	TD 6 /10	VFU	1	TRIPOLITANIA 1950 KGV Postage Dues set (5) VFU		425.00	243.00
BRITISH VIRGIN IS.							
836	15	VFU	1	1867-70 4d lake red St Ursula pale rose paper VFU		80.00	45.00
837	16	VFU	1	1867 4d lake-red St Ursula on buff paper VFU		60.00	22.00
838	26	SLM	1	1883 QV 1/2d yellow-buff defin. S/LMM		90.00	19.00
840	37	VFU	1	1887-89 QV 4d brown-red defin. VFU		70.00	33.00
841	43 /50	SLM	1	1899 QV St Ursula defin. set (8) S/LMM		150.00	55.00
842	69 /75	+ VFU	1	1913-19 KGV set to 1s incl. all shades (13) VFU		222.00	122.00
843	70	VFU	1	1913 KGV 1d deep red shade VFU		11.00	6.00
844	70 /70	c VFU	1	1913-19 KGV 1d red - all listed shades (4) VFU		66.00	40.00
845	71	a VFU	1	1919 KGV 2d slate green shade VFU		45.00	30.00
846	100	SUM	1	1928 KGV 2s6d black & red on blue - script wmk. S/UM		20.00	22.00
847	103 /6	SUM	1	1935 Silver Jubilee set (4) S/UM		25.00	18.00
848	110 /17	SLM	1	1938-43 KGV set to 1s on chalky paper (8) S/LMM		81.50	20.00
851	110 /19	SLM	1	1938-42 KGV original set - chalky (10) S/LMM		221.50	81.00

Offer No.	SG Number				SG Price	Price £
852	110 /21	SUM	1	1938 KGVI defin. set (12) S/UM	80.00	50.00
853	110 /21	VFU	1	1938-47 KGVI defin. set (12) VFU	55.00	32.00
854	110 /21	+ SLM	1	1938-47 KGVI set incl. ordinary papers (22) S/LMM	140.50	50.00
855	118	SLM	1	1938 KGVI 2s6d sepia defin. - chalky paper S/LMM	70.00	32.00
856	119	SLM	1	1938 KGVI 5s carmine defin. - chalky paper S/LMM	85.00	25.00
857	124 /25	SLM	1	1948 Royal Silver Wedding pair S/LMM	16.25	5.00
858	126 /29	VFU	1	1949 U.P.U. Anniversary set (4) VFU	9.00	5.00
859	136 /43	VFU	1	1952 KGVI Pictorial set to 24c (8) VFU	23.80	10.00
860	149 /61	SLM	1	1956 QEII Pictorial defin. set (13) S/LMM	120.00	40.00
861	160	SLM	1	1956 \$2.40 Brown Pelican S/LMM	50.00	12.00
862	160	SUM	1	1956 \$2.40 Brown Pelican S/UM	50.00	15.00
863	162 /73	SLM	1	1962 QEII Decimal surch. defin. set (12) S/LMM	40.00	16.00
864	178 /92	SLM	1	1964 QEII Decimal pictorial defin. set (15) S/LMM	85.00	28.00
865	178 /92	SUM	1	1964 QEII Pictorial defin. set (15) S/UM	85.00	38.00

BRUNEI

866	24	x SUM	1	1907 2c grey black & scarlet - reversed wmk. S/UM	32.00	22.00
867	26	a SLM	1	1907-10 KEVII 4c grey-black & reddish purple S/LMM	60.00	19.00
868	26 /26	a SLM	1	1907-10 KEVII 4c grey black & mauve together with 4c grey black & reddish purple shade (2) S/LMM	69.00	23.00
869	26 /26	a VFU	1	1907-10 KEVII 4c grey black & mauve together with 4c grey black & reddish purple shade (2) VFU	52.50	16.00
870	27	SLM	1	1907 5c grey-black & blue River View S/LMM	60.00	13.00
871	30	SLM	1	1907 25c pale blue & ochre-brown River View S/LMM	40.00	10.00
872	32	SLM	1	1907 50c green & deep brown River View S/LMM	32.00	12.00
873	33	SLM	1	1907 KEVII \$1 red & grey River View S/LMM	75.00	29.00
874	45	SLM	1	1912 KGV 50c River View black on green S/LMM	40.00	12.00
875	49 /49	a SUM	1	1916 KGV 5c orange retouch & normal for comparison (2) S/UM	690.00	450.00
876	57	VFU	1	1922 25c deep dull purple with Exhibition opt. VFU	100.00	39.00
877	68	a VFU	1	1933 KGVI 5c chocolate Native Village - retouched 5 VFU	75.00	48.00
878	70	SUM	1	1931 KGV 6c scarlet Water Village defin. S/UM	12.00	13.00
879	72	SUM	1	1933 KGV 8c grey-black River Scene S/UM	16.00	13.00
880	73	VFU	1	1937 KGVI 10c purple on yellow River View - script wmk. VFU	35.00	20.00
881	90	SUM	1	1947 KGVI \$1 black & scarlet River Scene defin. S/UM	19.00	11.00
882	91	VFU	1	1948 KGVI \$5 Brunei River scene defin. VFU	30.00	14.00
883	92	VFU	1	1948 KGVI \$10 Brunei River Scene defin. VFU	40.00	22.00
884	93 /95	SUM	1	1949 Sultan's Silver Jubilee set (3) S/UM	9.50	4.50
885	96 /99	SLM	1	1949 U.P.U. set (4) S/LMM	13.00	4.00
886	96 /99	VFU	1	1949 U.P.U. set (4) VFU	11.00	5.00
887	100 /12	SUM	1	1952 KGVI defin. set to \$2 black & scarlet (13) S/UM	37.85	18.00

BURMA

888	1 /15	VFU	1	1937 KGVI Burma opt. set to 5r ultramarine & purple (15) VFU	83.15	50.00
889	13	SUM	1	1937 KGVI 1r chocolate & green S/UM	70.00	45.00
890	14	VFU	1	1937 KGV 2r carmine & orange defin. VFU	29.00	14.00
891	15	SUM	1	1937 KGVI 5r ultramarine & purple defin. S/UM	85.00	50.00
892	15	VFU	1	1937 KGV 5r ultramarine & purple VFU	40.00	21.00
893	16	SUM	1	1937 KGVI 10r Keyplate with BURMA opt. S/UM	325.00	235.00
894	18b/31	VFU	1	1938-40 KGVI set to 2r (14) VFU	44.20	22.00
895	J 27	b SUM	1	JAPANESE OCCUPATION 1942 KGVI 6p blue - Peacock S/UM	350.00	252.00
896	J 30	+ SLM	1	JAPANESE OCCUPATION 1942 KGVI 1½a turquoise-green - inv Peacock opt. S/LMM	1,875.00	720.00
897	O 8	SUM	1	1937 KGV 6a bistre service opt. S/UM	18.00	16.00
898	O 10	SUM	1	1937 KGV 12a claret service opt. S/UM	25.00	15.00
899	O 11	SLM	1	1937 KGVI 1r service opt. S/LMM	45.00	22.00
901	O 12	w SUM	1	1937 KGV 2r carmine & orange service opt. inv wmk. S/UM	65.00	50.00
902	O 13	SUM	1	1937 KGVI 5r defin. with service opt. S/UM	250.00	252.00
903	O 14	SUM	1	1937 KGVI 10r defin. with service opt. S/UM	750.00	540.00
904	O 28 /40	SLM	1	1946 Civil Admin. set with service opts. (13) S/LMM	90.00	28.00
905	O 41 /53	SUM	1	1947 Interim Government service opt. set (13) S/UM	225.00	176.00
906	O 50	SUM	1	1947 KGVI 1r violet & maroon Interim Official opt. S/UM	20.00	11.00

CAMAROONS

907	B 1	SLM	1	1915 ½d on 3pf brown S/LMM	13.00	7.00
908	B 2	VFU	1	1915 KGV ½d on 5pf green VFU	15.00	10.00
909	B 4	SLM	1	1915 2d on 20pf ultramarine S/LMM	5.00	2.00
910	B 6	VFU	1	1915 KGV 3d on 30pf black & orange buff VFU	75.00	38.00
912	B 8	VFU	1	1915 KGV 6d on 50pf black & purple on buff VFU	75.00	48.00
913	B 9	VFU	1	1915 KGV 8d on 80pf black & carmine on rose VFU	75.00	48.00

CANADA

914	29	FMM	1	COLONY 1859 QV 1c pale rose FMM	450.00	57.00
915	29	VFU	1	COLONY 1859 QV 1c pale rose VFU	55.00	20.00
916	32	VFU	1	COLONY 1859 QV 5c deep red Beaver VFU	30.00	13.00
917	72 /76	VFU	1	1870-80 QV all 1c yellow shades (5) VFU	81.00	36.00
918	79 /84	VFU	1	1880-89 QV 3c red all shades (6) VFU	123.50	47.00
919	83	SUM	1	1876-88 3c orange red S/UM	125.00	65.00
920	87	FMM	1	1876 QV 10c pale lilac-magenta well centred - hinge reminders FMM	1,000.00	76.00
921	95 /96	* VFU	1	1875-79 QV 3c orange shades (10) VFU	240.00	49.00

Offer No.	SG Number				SG Price	Price £
922	101	SLM	1	1897 QV ½c black - reduced size issue S/LMM	22.00	8.00
923	109	VFU	1	1889 QV 10c salmon-pink shade VFU	120.00	49.00
924	115	VFU	1	1893 QV 20c vermilion defin VFU	75.00	26.00
925	122 /23	SUM	1	1897 QV Jubilee 1c orange & 1c orange yellow (2) S/UM	40.00	24.00
926	135	SUM	1	1897 QV Jubilee 50c bright ultramarine shade S/UM	200.00	153.00
927	143	SUM	1	1897 QV 1c blue-green Maple leaves defin. S/UM	30.00	20.00
928	155	b SUM	1	1900 QV 2c rose-carmine (Die 1b) S/UM	80.00	47.00
929	156	SUM	1	1898 QV defin 3c rose-carmine S/UM	80.00	47.00
930	166	SUM	1	1898 QV Xmas 2c Pictorial with lavender ocean S/UM	25.00	16.00
931	173 /5	SUM	1	1903 1c pale green, 1c deep green & 1c green (3) S/UM	112.00	57.00
932	175	SLM	1	1903 KEVII 1c green S/LMM	35.00	15.00
933	178	SLM	1	1903 KEVII 5c blue on bluish paper S/LMM	90.00	38.00
934	178 /79	VFU	1	1903 5c blue & 5c indigo on bluish papers (2) VFU	5.50	3.00
935	179	SUM	1	1903 5c indigo/bluish S/UM	90.00	55.00
936	180	SLM	1	1903 7c yellowish olive S/LMM	100.00	38.00
937	180 /81	a VFU	1	1903-12 KEVII 7c yellow-olive, 7c greenish bistre & 7c straw (3) VFU	85.00	40.00
938	181	a SUM	1	1912 KEVII 7c straw shade - side margin S/UM	120.00	72.00
939	182 /84	SLM	1	1903 10c brown lilac, 10c pale dull purple & 10c dull purple (3) S/LMM	480.00	252.00
940	185	SLM	1	1904 20c pale olive-green S/LMM	325.00	144.00
941	185 /86	SLM	1	1903-4 20c pale olive green & 20c deep olive-green (2) S/LMM	650.00	315.00
942	187	SLM	1	1908 KEVII 50c deep violet S/LMM	500.00	284.00
943	189	SLM	1	1908 Quebec Tercentenary 1c blue-green S/LMM	35.00	12.00
944	193	SUM	1	1908 Quebec Tercentenary 10c violet S/UM	140.00	81.00
945	194	SLM	1	1908 Quebec Tercentenary 15c brown-orange S/LMM	140.00	50.00
946	194	SUM	1	1908 Quebec Tercentenary 15c brown-orange S/UM	140.00	117.00
947	201a/201	a SUM	1	1912 KGV 2c pale rose red & 2c deep rose red - booklet panes of 6 (2) S/UM	70.00	68.00
948	212	SLM	1	1912 KGV 20c olive-green shade S/LMM	55.00	20.00
949	214 /15	SLM	1	1912 KGV 50c grey-black & 50c sepia (2) S/LMM	210.00	81.00
950	215	SUM	12	1911 KGV 50c sepia in lower marginal block of 12 S/UM	720.00	500.00
951	217	SUM	1	1912 KGV 1c blue-green coil issue P12x Imperf S/UM	28.00	25.00
952	224	a SUM	1	1913 KGV 1c blue-green coil P8 x Imperf S/UM	75.00	55.00
953	229	SUM	1	1915 KGV 2c carmine-red WAR TAX issue S/UM	28.00	25.00
954	231	SUM	1	1916 KGV 2c+1c rose red Die 1 S/UM	65.00	45.00
955	241	SUM	1	1916 KGV 2c+1c brown Die I S/UM	125.00	108.00
956	246	SUM	1	1922 KGV 1c chrome-yellow S/UM	3.50	2.50
957	249	a SUM	1	1922 KGV 4c yellow ochre S/UM	8.00	8.00
958	252	SUM	1	1925 KGV 8c blue defin. well centred S/UM	23.00	26.00
959	255	SUM	1	1923 KGV \$1 brown-orange defin. S/UM	55.00	52.00
960	270	SUM	1	1927 KGV Confederation 12c blue Map S/UM	38.00	25.00
961	275	a SUM	1	1928 KGV 1c orange Booklet pane of 6 S/UM	19.00	21.00
962	279	SUM	1	1928 KGV 5c violet S/UM	9.00	6.00
963	282	SUM	1	1929 KGV 12c grey - black S/UM	45.00	30.00
964	286	SUM	1	1928 KGV 1c orange Coil Imperf x P8 S/UM	30.00	18.00
965	294	SUM	1	1930 KGV 4c yellow-bistre defin. S/UM	15.00	11.00
967	294	SUM	4	1930 KGV 4c yellow bistre block of 4 S/UM	60.00	48.00
968	294	SUM	6	1930 KGV 4c yellow-bistre defin. in block of 6 S/UM	90.00	70.00
969	296	a SUM	1	1930 KGV 5c dull blue S/UM	25.00	22.00
970	298	SUM	1	1930 KGV 8c red orange S/LMM	14.00	12.00
971	299	SLM	1	1930 KGV 10c olive-green Parliamentary Library S/LMM	23.00	12.00
972	302	SUM	1	1930 KGV 50c blue Acadian Church defin. S/UM	120.00	65.00
973	303	SLM	1	1930 KGV \$1 olive green Edith Cavell S/LMM	180.00	75.00
974	306	SLM	1	1930 2c green imperf x P8½ S/LMM	4.00	2.00
975	306	a SUM	1	1930 KGV 2c green ImperfxP8½ with cockeyed King error with normal (2) S/UM	69.00	69.00
976	316	SUM	1	1932 KGV Ottawa Conference 5c blue S/UM	14.00	12.00
977	319 /25	SUM	1	1932-33 KGV defin. set (7) S/UM	170.00	144.00
978	319 /28	SUM	1	1932-33 KGV defin set & Coil stamps (10) S/UM	225.00	225.00
979	322	SUM	1	1932 KGV 4c yellow-brown defin. S/UM	50.00	42.00
980	324	SUM	1	1932 KGV 8c red-orange S/UM	45.00	50.00
983	325	VFU	1	1932 KGV 13c bright violet The Old Citadel Quebec VFU	3.50	2.00
984	326 /8	SUM	1	1933 KGV Coil set Imperf x P8½ (3) S/UM	55.00	52.00
985	327	SUM	1	1933 KGV 2c sepia coil horiz. strip of 3 S/UM	72.00	66.00
986	330	SUM	1	1933 KGV 20c red Grain Conference - Regina S/UM	25.00	26.00
987	333	SUM	1	1934 KGV 10c olive-green Loyalists S/UM	15.00	12.00
988	333	SUM	4	1934 Empire Loyalists block of 4 S/UM	60.00	48.00
989	335 /40	SUM	1	1935 KGV Silver Jubilee set (6) S/UM	40.00	22.00
991	336	+ SLM	1	1937 2c brown imperf vertical pair S/LMM	300.00	75.00
992	342	a SUM	1	1935 KGV 2c brown Booklet pane of 6 S/UM	29.00	30.00
993	342	b SUM	1	1935 KGV 2c brown booklet pane S/UM	70.00	75.00
994	349	SUM	1	1935 KGV 20c Niagara Falls defin. S/UM	25.00	25.00
995	353	SUM	1	1935 KGV 2c brown Coil issue Imperf x P8 S/UM	14.00	16.00
996	357 /67	VFU	1	1937-38 KGV defin. set (11) VFU	40.00	18.00
997	357 /67	+ SUM	1	1937 KGV pictorial set plus 10c red shade (12) S/UM	185.00	135.00
998	366	SLM	1	1938 KGV 50c green Pictorial defin. well centred S/LMM	50.00	20.00
999	367	SUM	1	1938 KGV \$1 violet Pictorial defin. S/UM	65.00	40.00
1000	368 /70	SUM	1	1937 KGV Coil stamps Imperf x P8 set (3) S/UM	38.00	20.00
1001	375 /88	SUM	1	1942-48 KGV War Effort defin. set (14) S/UM	170.00	130.00
1002	382	SUM	1	1942 KGV War Effort 8c red-brown defin. S/UM	6.50	3.50
1003	388	SUM	4	1942 KGV \$1 blue Destroyer defin. in block of 4 S/UM	240.00	86.00

Offer No.	SG Number				SG Price	Price £
1004	419 /22	a	SUM	1 1950-51 KGVI Coil set Imperf x P9½ (6) S/UM	30.00	25.00
1005	D 9 /13		SUM	1 1930-32 Postage Dues set P11 (5) S/UM	120.00	112.00
1006	D 14 /17		SUM	1 1933-34 Postage Dues set type D3 (4) S/UM	60.00	58.00
1007	D 18 /24		SUM	1 1935-65 Postage Dues set (7) S/UM	22.00	12.00
1008	O 162 /71		VFU	1 1949 KGVI OHMS Official opt. set (10) VFU	275.00	180.00
1009	O 178 /90		SUM	1 1950 KGVI Official G opt. set with Air (13) S/UM	200.00	162.00
1010	O 191 /2		VFU	1 1950-51 KGVI Official G opt. set (2) VFU	91.00	50.00
1011	P 21		MNG	1 PRINCE EDWARD ISLAND 1869 1d yellow-orange Mint no gum	250.00	50.00
1012	P 25		MNG	1 PRINCE EDWARD ISLAND 1869 6d yellow-green Mint no gum	375.00	61.00
1013	S 5		SLM	1 1927 20c orange Special Delivery S/LMM	25.00	11.00
1014	S 6		SUM	1 1930 KGV 20c brown-red Special Delivery S/UM	45.00	32.00
1015	S 9 /10		SLM	1 1938-39 KGVI 10c & 20c Special Delivery pair S/LMM	69.00	20.00
1017	S 9 /10		VFU	1 1938-39 KGVI 10c & 20c Special Delivery pair (2) VFU	50.00	34.00
1018	S 11		VFU	1 1939 10c surch on 20c scarlet Special Delivery VFU	25.00	14.00
1019	NB 19		SLM	1 NEW BRUNSWICK 1860 QV 17c black S/LMM	45.00	15.00

CAYMAN ISLANDS

1020	1	a	VFU	1 1900 QV ½a pale green VFU	21.00	10.00
1021	17		SLM	1 1907 KEVII ½d surch. on 1d carmine S/LMM	60.00	14.00
1022	40 /48	b +	SLM	1 1912-20 KGV set to 1s black on green & 2½d, 2x 3d & 1s shades (13) S/LMM	63.50	33.00
1023	84 /95		SLM	1 1932 KGV Centenary set (12) S/LMM	500.00	270.00
1024	96 /103		SLM	1 1935 KGV Pictorial set to 6d (8) S/LMM	25.00	10.00
1025	97 /104		VFU	1 1935 KGV set to 1s ultramarine & orange (9) VFU	25.85	13.00
1026	105		SUM	1 1935 KGV 2s Booby bird Pictorial defin. S/UM	50.00	50.00
1027	106		SUM	1 1935 KGV 5s green & black Pictorial defin. S/UM	75.00	61.00
1028	115 /26	a	SLM	1 1938-48 KGVI Pictorial defin. set (12) S/LMM	120.00	30.00
1029	115 /26	a +	SLM	1 1938-48 KGVI set & all perfs & shades (23) S/LMM	246.45	99.00
1030	126		SUM	1 1938 KGVI 10s chocolate pictorial P11½x13 S/UM	45.00	25.00
1031	135 /47		SLM	1 1950 KGVI Pictorial defin. set (13) S/LMM	90.00	28.00
1032	143		SUM	1 1950 KGVI 9d pictorial S/UM	15.00	10.00
1033	165 /79		SLM	1 1962 QEII Pictorial defin. set to £1 (15) S/LMM	110.00	45.00
1034	176		SUM	1 1962 QEII 1s9d Water Sports Sailboat defin. S/UM	25.00	11.00
1035	178		SUM	1 1962 QEII 10s Coat of Arms defin. S/UM	25.00	12.00
1036	346 /59		SUM	1 1974 QEII Marine Life defin. set (14) S/UM	38.00	18.00

CEYLON

1037	2	a	FMM	1 1857 QV 1d deep blue Chalon Imperf 2 margins FMM repaired rip	1,200.00	81.00
1038	2 /2	a	VFU	1 1857 1d deep turquoise blue & 1d blue (2) VFU	125.00	55.00
1039	3	a	MNG	1 1857 QV 2d yellowish-green Chalon Imperf 2 margins Mint no gum	500.00	63.00
1040	3 /3	a	VFU	1 1857 2d green & 2d yellowish-green (2) VFU	155.00	77.00
1041	6	a	FU	1 1857 QV 6d brown FU pinhole in margin	550.00	50.00
1042	9		FU	1 1857 QV 10d dull vermillion Imperf 3 margins FU thinned	425.00	54.00
1043	33	a	VFU	1 1861 QV 9d light brown shade Chalon rough P15½ VFU	150.00	49.00
1044	49	w	VFU	1 1863 QV 1d deep blue P12½ inverted wmk. VFU	75.00	24.00
1046	63 /63	b	VFU	1 1867 QV 1d dull blue & 1d deep blue (2) VFU	35.00	18.00
1047	121		SLM	1 1872 QV 2c pale brown - crown CC wmk. S/LMM	38.00	14.00
1048	123		SLM	1 1880 QV 4c rosy-mauve - crown CC wmk. S/LMM	80.00	24.00
1049	132		FMM	1 1872 QV 96c drab FMM toned	275.00	45.00
1050	178		SLM	1 1885 QV 5c surch. type 21 on 4c rose - crown CA wmk. S/LMM	28.00	10.00
1051	187		SLM	1 1885 QV 5c surch. on 8c lilac S/LMM	30.00	11.00
1052	199		SLM	1 1886 QV 28c slate - crown CA wmk. S/LMM	26.00	13.00
1053	199		SUM	1 1886 QV 28c slate - crown CA wmk. S/UM	26.00	22.00
1054	263		SLM	1 1899 QV 1r50 rose defin. S/LMM	38.00	12.00
1055	305	w	SUM	1 1912 KGV 30c pale scarlet - inverted wmk. S/UM	32.00	28.00
1056	306	aw	SUM	1 1912 KGV 6c carmine s'ways crown left of CA S/UM	100.00	76.00
1057	316		VFU	1 1912 KGV 2r black & red on yellow defin. VFU	16.00	10.00
1058	317	b	SUM	1 1917 KGV 5r black on blue-green with olive back S/UM	28.00	30.00
1059	318		VFU	1 1912 KGV 10r purple & black on red paper VFU	100.00	50.00
1060	337	c	SUM	1 1918 KGV 1c surch. on 5c bright magenta S/UM	3.50	2.00
1062	347	b	SUM	1 1924-25 KGV 12c rose-scarlet - vert pair S/UM	160.00	153.00
1063	354		VFU	1 1923 KGV 1r purple on pale yellow - die I VFU	50.00	32.00
1064	354	b	SUM	1 1923 KGV 1r purple on pale yellow - vertical gutter pair comparing both die I & die II - gutter margin has hinge but stamps are S/UM	400.00	338.00
1065	368 /77		VFU	1 1935 KGV defin set to 50c (10) VFU	15.75	10.00
1067	368 /78		SLM	1 1935-36 KGV Pictorial defin. values (11) S/LMM	65.00	35.00
1068	368 /78		SUM	1 1935-36 KGV Pictorial defin. set (11) S/UM	65.00	62.00
1069	368 /78	+	SUM	1 1935-36 KGV Pictorial defin. set (11) in original presentation pack S/UM	65.00	56.00
1070	377		SUM	1 1935 KGV 50c Pictorial defin. S/UM	22.00	20.00
1071	378		SUM	1 1935 KGV 1r Pictorial defin. S/UM	40.00	45.00
1072	382		VFU	1 1935 KGV Silver Jubilee 50c value VFU	20.00	10.00
1073	383 /85		SLM	1 1937 KGVI Coronation set (3) S/LMM	7.00	2.00
1074	383 /85		VFU	1 1937 KGVI Coronation set (3) VFU	10.00	3.00
1075	386		VFU	1 1938 KGVI 2c black & carmine P11½x13 VFU	4.00	2.00
1076	386 /86	d	SLM	1 1938-49 KGVI 2c black & carmine - all perfs (5) S/LMM	154.50	44.00
1077	386 /97	a	SLM	1 1938-49 KGVI Pictorial defin. set (14) S/LMM	120.00	45.00
1078	387 /87	e	SLM	1 1938-46 KGVI 3c black & deep blue-green - all perfs (5) S/LMM	173.00	40.00

Offer No.	SG Number					SG Price	Price £
1079	394	b	SLM	1	1938 KGVI 50c black & mauve defin. P13½ S/LMM	28.00	17.00
1080	394	d	VFU	1	1946 KGVI 50c Wild Elephants P11½x11 VFU	4.75	3.00
1081	394 /94	e	VFU	1	1938-42 KGVI 50c Pictorial various shades & perfs (6) VFU	85.70	45.00
1082	395	a	SUM	1	1944 KGVI 1r pictorial upright wmk. S/UM	20.00	12.00
1083	396		SUM	1	1938 KGVI 2r black & carmine pictorial S/UM	23.00	15.00
1084	397 /97	a	SLM	1	1938-43 KGVI 5r green & purple & 5r green & pale purple (2) S/LMM	115.00	45.00
1085	397 /97	a	VFU	1	1938-43 KGVI 5r green & purple plus 5r green & pale purple (2) VFU	47.00	20.00
1086	430		SLM	1	1954 10r Rice Harvesting top value S/LMM	65.00	18.00
1087	SB 20	a	SUM	1	1951 KGVI 1r black on buff booklet S/UM	55.00	18.00

COCOS KEELING

1088	1 /6		SLM	1	1963 Pictorial defin. set (6) S/LMM	35.00	10.00
1089	1 /6		SUM	1	1963 Pictorial defin. set (6) S/UM	35.00	16.00
1090	191 /202		VFU	1	1988-89 Floral defin. set (12) VFU	20.00	14.00
1091	252 /63		VFU	1	1992 Crustaceans defin. set (12) VFU	35.00	18.00
1092	289 /92	MS	VFU	1	1993 Air-Sea Rescue (3) M/Sheet VFU	27.00	14.00

COOK ISLANDS

1093	1		VFU	1	1892 QV 1d black Federation VFU	28.00	14.00
1094	2		SLM	1	1892 1½d mauve Federation S/LMM	50.00	14.00
1095	5 /9		SLM	1	1893-4 Queen Takau set to 5d olive black (5) S/LMM	161.00	72.00
1096	16		VFU	1	1896 QV 2½d pale rose Makea Takau P11 VFU	45.00	18.00
1097	20		SLM	1	1898 QV 1s red Tern P11 S/LMM	65.00	19.00
1098	21		SLM	1	1899 QV ½d surch. on 1d blue S/LMM	38.00	15.00
1099	33		SLM	1	1902 QV 5d olive-black Queen P11 S/LMM	38.00	11.00
1100	34		SLM	1	1902 QV 6d purple White Tern bird defin. P11 S/LMM	40.00	13.00
1101	36		SLM	1	1902 QV 1s carmine White Tern defin. S/LMM	75.00	25.00
1102	49	b	VFU	1	1919 KGV 3d brown 2 perfs. vertical marginal pair VFU	60.00	39.00
1103	55	b	SLM	1	1919 KGV 1s vermilion vertical 2 perf pair S/LMM	50.00	27.00
1104	98	b	SUM	1	1932 £5 blue Arms on Cowan paper with COOK ISLANDS opt. S/UM	300.00	288.00
1105	99	a	SLM	1	1932 1d Captain Cook pictorial P14 S/LMM	35.00	15.00
1106	127		SLM	1	1938 KGVI 1s black & violet - single wmk. issue S/LMM	9.00	4.00
1107	127 /29		SLM	1	1938 KGVI defin. set - single wmk. (3) S/LMM	85.00	25.00
1108	127 /29		SUM	1	1938 KGVI defin. set - single wmk. (3) S/UM	85.00	50.00
1109	131		SUM	1	1946 KGVI 2s6d dull brown Arms - Upright mult. wmk.	140.00	126.00
1110	134		SUM	1	1947 KGVI £1 pink Arms - mult. wmk. S/UM	75.00	54.00
1111	134	w	SUM	1	1947 KGVI £1 pink Arms - upright mult. wmk. S/UM	140.00	126.00
1112	141		VFU	4	1944 KGVI 4d black & blue Pictorial in block of 4 VFU on piece with single 'ATIU COOK ISLANDS 30 AU 49' CDS.	120.00	41.00
1113	150 /57		SUM	1	1949 KGVI pictorial set to 1s (8) S/UM	35.80	12.00
1114	150 /59		SLM	1	1949 KGVI Pictorial defin. set (10) S/LMM	70.00	25.00
1116	150 /59		SUM	1	1949 KGVI Pictorial defin. set (10) S/UM	70.00	45.00
1117	159		SLM	1	1949 KGVI 3s Ship & Canoe S/LMM	35.00	12.00
1118	159		SUM	4	1949 KGVI 3s blue & green Freighter block of 4 S/UM	140.00	54.00
1119	163 /73		SLM	1	1963 QEII Pictorial defin. set (11) S/LMM	40.00	18.00
1120	163 /73		SUM	1	1963 QEII Pictorial defin. set (11) S/UM	40.00	26.00
1121	185 /93		SLM	1	1966 Airmail opt. set (9) S/LMM	35.00	10.00
1122	219		SUM	1	1967 \$2 surch. on £1 pink Arms defin. S/UM	65.00	25.00
1124	220		SUM	1	1967 \$6 surch. on £3 green Arms defin. S/UM	120.00	65.00
1126	221		SUM	1	1967 \$10 surch. on £5 blue Arms defin. S/UM	170.00	64.00
1127	494	MS	SUM	1	1974 Cook Bicentenary (Coins) M/Sheet S/UM	27.00	11.00
1128	619		SUM	1	1978 QEII surch. \$2 S/UM	65.00	15.00
1129	713 /89		SLM	1	1980-82 Corals (1st series) singles set (77) 2 values damaged S/LMM	100.00	13.00
1130	713 /89		SUM	1	1980-82 Corals (1st series) se-tenant set (77) S/UM	100.00	35.00
1131	852 /54		SUM	1	1982 Air set (4) S/UM	4.00	2.50
1132	884 /913		SLM	1	1983 Corals surch. defin. set (30) S/LMM	85.00	35.00
1133	1030 /34	MS	SUM	1	1985 International Youth Year (4) & M/Sheet S/UM	26.00	11.00

CYPRUS

1134	12		VFU	1	1881 QV 1pi rose defin. - crown CC wmk. VFU	40.00	15.00
1136	13		VFU	1	1881 QV 2pi blue defin. die I - crown CC wmk. VFU	45.00	22.00
1137	17		SLM	1	1882 QV 30pi pale mauve S/LMM	85.00	28.00
1138	19		VFU	1	1883 QV 2pi blue VFU	4.00	2.00
1139	52		SLM	1	1903 KEVII 1pi carmine & blue defin. - CCA wmk. S/LMM	42.00	19.00
1140	60 /66	+	SLM	1	1904-10 KEVII set to 4pi sage-green & purple & 10pa & 30pa shades (9) S/LMM	196.00	89.00
1141	66		SLM	1	1905 KEVII 4pi olive-green & purple - MCA wmk. S/LMM	35.00	13.00
1142	85 /93		SLM	1	1921-23 KGV set to 2pi carmine & blue (9) S/LMM	130.75	63.00
1143	116		SUM	1	1924 KGV 45pi purple & blue defin. S/UM	70.00	68.00
1144	123		SUM	4	1928 KGV ¾pi purple block of 4 S/UM	15.00	17.00
1145	123 /27		SLM	1	1928 KGV British Rule set to 4pi (5) S/LMM	32.50	13.00
1146	123 /31		SLM	1	1928 Anniversary set to 45pi (9) S/LMM	131.50	44.00
1147	123 /32		SUM	1	1928 KGV 50th Anniversary set to £1 (10) S/UM	300.00	328.00
1148	123 /32		VFU	1	1928 KGV Pictorial set to £1 (10) VFU with CDS.	450.00	360.00
1149	129		VFU	1	1928 KGV 9p maroon Pictorial defin. VFU	20.00	11.00
1150	130		SUM	1	1928 KGV 18pi Pictorial S/UM	30.00	25.00
1152	132		SUM	1	1928 KGV Anniversary £1 blue & bistre-brown S/UM	225.00	225.00
1153	133 /41		SLM	1	1934 KGV Pictorial set to 9pi (9) S/LMM	74.00	40.00
1154	133 /41		VFU	1	1934 KGV Pictorial set to 9pi (9) VFU	47.75	24.00
1155	144 /47		SUM	1	1935 Silver Jubilee set (4) S/UM	38.00	28.00
1156	151 /62		SLM	1	1938-51 KGVI set to 90pi mauve & black (18) S/LMM	228.50	89.00

Offer No.	SG Number				SG Price	Price £
1157	151 /63	#	SUM	1 1938-51 KGVI Pictorial defin. (19) ¾pi & 1pi are S/LMM the rest are S/UM	250.00	180.00
1158	154	a	SUM	1 1944 KGVI 1pi orange Pictorial P13½x12½ S/UM	550.00	428.00
1159	155	b	SUM	1 1938-51 KGVI 4½pi grey S/UM	3.25	2.50
1160	156	SLM	1	1938 KGVI 2½pi ultramarine Pictorial S/LMM	45.00	13.00
1162	160	a	SLM	1 1947 KGVI 18pi Pictorial - black & olive green shade S/LMM	30.00	12.00
1163	161	SLM	1	1938 KGVI 45pi green & grey-black shade Pictorial S/LMM	55.00	17.00
1164	163	SUM	1	1938 KGVI £1 scarlet & indigo defin. corner margin S/UM	70.00	45.00
1165	173 /85	SLM	1	1955-60 QEII set to 250m & 5m shade (14) S/LMM	124.50	40.00
1166	234 /36	SLM	1	1963 Europa set (3) S/LMM	13.50	4.00
1167	648 /62	SUM	1	1985 Scenes & Landscapes defin. set (15) S/UM	24.00	10.00
1168	756 /70	SUM	1	1989 Roman Mosaics defin. set (15) S/UM	38.00	17.00
1171	863 /76	SUM	1	1994 Traditional Costumes defin. set (14) S/UM	30.00	10.00

DOMINICA

1173	4	VFU	1	1879 QV ½d olive-yellow defin. VFU	75.00	35.00
1174	9	SLM	1	1877 QV 1s magenta S/LMM	150.00	47.00
1175	24	VFU	1	1886 QV 4d grey VFU	7.50	3.00
1176	55	SLM	1	1916 KGV ½d on ½d deep green red WAR TAX opt. S/LMM	5.00	2.00
1177	56	SUM	1	1918 KGV ½d deep green WAR TAX opt. S/UM	9.50	4.00
1179	60 /60	a	SUM	4 1920 1½d on 2½d orange - 1 with 'short fraction bar' variety in block of 4 S/UM	93.00	75.00
1180	71 /86	SLM	1	1923-33 KGV set to 3s black & purple on yellow (15) S/LMM	148.75	72.00
1181	71 /87	SLM	1	1923-33 KGV set to 4s black & red on emerald (17) S/LMM	172.75	99.00
1182	92 /95	VFU	1	1935 Silver Jubilee set (4) VFU	28.00	16.00
1183	99 /109	SUM	1	1938-47 KGVI Pictorial defin. original set to 1s (11) S/UM	85.00	58.00
1184	106	a	VFU	1 1947 KGVI 2s slate & purple Pictorial defin. VFU	20.00	11.00
1186	106 /09	SUM	1	1938-47 KGVI 1s to 10s values & ½d chocolate (6) S/UM	92.00	36.00
1187	107	SUM	1	1938 KGVI 2s6d Pictorial defin. S/UM	24.00	16.00
1188	107	SUM	4	1938 KGVI 2s6d Pictorial defin. in block of 4 S/UM	96.00	48.00
1189	108	SUM	1	1938 KGVI 5s blue & sepia Pictorial S/UM	28.00	14.00
1190	108	a	SUM	4 1947 KGVI 10s Pictorial defin. block of 4 S/UM	140.00	58.00
1192	120 /34	SLM	1	1951 KGVI Pictorial defin. set (15) S/LMM	55.00	18.00
1193	120 /34	SUM	1	1951 KGVI Pictorial defin. set (15) S/UM	55.00	29.00
1194	150	a	SLM	1 1957-62 QEII 10c Pictorial green & deep brown shade with original 1957 issue (2) S/LMM	36.00	10.00

FALKLANDS

1195	6	MNG	1	1882 4d grey-black Mint no gum	850.00	68.00
1196	8	y	MNG	1 1885 1d brownish claret - wmk crown to the right of CA and reversed MNG	450.00	58.00
1197	9	FMM	1	1885 4d pale grey-black FMM small thin	950.00	86.00
1198	11	MNG	1	1889 1d red-brown MNG	350.00	50.00
1199	12	VFU	1	1889 QV 4d olive grey-black - upright wmk. VFU	75.00	24.00
1200	15	VFU	1	1872 QV ½d blue-green VFU	35.00	15.00
1201	16	b	SLM	1 1896 QV ½d deep dull green shade C/CA wmk. S/LMM	42.00	15.00
1202	16	b	VFU	1 1896 QV ½d dull deep green VFU	40.00	20.00
1203	28	FMM	1	18981 QV 2½d dull blue shade FMM toned	350.00	58.00
1204	43 /43	c	VFU	1 1904 KEVII ½d yellow green, pale yellow & deep yellow green shades (3) VFU	13.50	5.00
1205	45	b	SUM	1 1912 KEVII 2d reddish purple shade S/UM	250.00	202.00
1207	45 /45	b	VFU	1 1904-12 KEVII 2d reddish-purple together with 2d purple for comparison (2) VFU	325.00	144.00
1208	60	d	VFU	1 1920 KGV ½d dull yellowish-green shade on thick greyish paper VFU	42.00	25.00
1209	62	a	SLM	1 1914 KGV 2d deep reddish-purple Line P14 S/LMM	425.00	171.00
1210	63	SUM	1	1912 KGV 2½d deep bright blue - comb perf S/UM	28.00	29.00
1211	67	a	VFU	1 1914 KGV 5s reddish maroon shade VFU	325.00	180.00
1212	68	SLM	1	1914 KGV 10s red on green defin. S/LMM	200.00	81.00
1213	70	a	SUM	1 1919 KGV ½d yellow-green shade with WAR STAMP opt. S/UM	32.00	28.00
1214	75	c	SUM	1 1928 KGV 2d reddish purple script wmk. S/UM	10.00	12.00
1215	79	SUM	1	1923 KGV 1s deep ochre - script wmk. S/UM	24.00	22.00
1216	80	SUM	1	1923 KGV 3s slate-green - script wmk. S/UM	110.00	81.00
1217	116 /21	a	SUM	1 1929-36 KGV set to 6d (6) S/UM	68.75	50.00
1218	119	SLM	1	1929 KGV 2½d blue S/LMM	6.00	3.00
1219	121	a	SUM	1 1936 KGV 6d reddish-purple shade Whale & Penguins - LINE P14 S/UM	50.00	40.00
1220	121	a	SUM	4 1936 KGV 6d reddish-purple shade Whale & Penguins - LINE P14 block 4 S/UM	200.00	180.00
1221	139 /42	SLM	1	1935 Silver Jubilee set (4) S/LMM	55.00	21.00
1222	139 /42	SUM	1	1935 KGV Silver Jubilee set (4) S/UM	55.00	20.00
1223	139 /42	+	SUM	1 1935 KGV Silver Jubilee set - vert pairs (4) S/UM	110.00	60.00
1224	146 /57	+	SLM	1 1938-49 KGVI set to 9d all listed shades (17) S/LMM	155.05	50.00
1225	146 /58	a	VFU	1 1938-49 KGVI Pictorial set to 1s (13) VFU	70.70	26.00
1226	146 /59	SLM	1	1938-50 KGVI Pictorial defin. set to 1s3d (13) S/LMM	189.05	50.00
1227	147	SLM	1	1938 KGVI 1d defin. - black & carmine shade S/LMM	35.00	11.00
1228	147 /47	a	SLM	1 1938 KGVI 1d black & carmine plus black & vermillion for comparison (2) S/LMM	38.75	9.00

Offer No.	SG Number						SG Price	Price £
1229	153	a	SUM	1	1943	KGVI 3d Sheep black & deep blue shade S/UM	19.00	12.00
1230	156		SLM	1	1949	KGVI 6d black Pictorial ship defin. S/LMM	9.00	2.00
1231	157		SLM	1	1938	KGVI 9d Pictorial defin. S/LMM	28.00	5.00
1233	158		SLM	1	1938	KGVI 1s Pictorial - light dull blue shade S/LMM	75.00	23.00
1235	158	a	SLM	1	1941	KGVI 1s dull greenish blue shade defin. S/LMM	60.00	25.00
1236	158	c	VFU	1	1938	KGVI 1s Pictorial - deep dull blue shade VFU	140.00	89.00
1237	160		VFU	1	1938	KGVI 2s6d Gentoo Penguins pictorial defin. VFU	25.00	13.00
1238	161		VFU	1	1938	KGVI 5s Sea Lion Pictorial - blue & chestnut VFU	95.00	58.00
1239	162		SLM	1	1938	KGVI 10s Pictorial black & orange-brown S/LMM	200.00	80.00
1240	162		VFU	1	1938	KGVI 10s Pictorial black & orange brown VFU	70.00	54.00
1241	163		SLM	1	1938	KGVI £1 black & violet Pictorial defin. S/LMM	140.00	50.00
1243	172 /80		SLM	1	1952	KGVI Pictorial defin. set to 1s (9) S/LMM	70.50	20.00
1244	172 /83		SLM	1	1952	KGVI defin set to 5s purple (12) S/LMM	134.50	40.00
1245	172 /85		SUM	1	1952	KGVI Pictorial defin. set to £1 (14) S/UM	190.00	117.00
1247	172 /85		VFU	1	1952	KGVI Pictorial defin. set (14) VFU	100.00	49.00
1248	178		SLM	1	1952	KGVI 6d Ship Pictorial S/LMM	12.00	3.00
1249	180		SLM	1	1952	KGVI 1s Gentoo Penguins defin. S/LMM	24.00	4.00
1250	181		SUM	1	1952	KGVI 1s3d Kelp Goose & Gander defin. S/UM	20.00	13.00
1251	187 /90		SLM	1	1955-57	QEII Pictorial set to 6d (4) S/LMM	19.00	65.00
1252	187 /92		SLM	1	1955-57	QEII Pictorial defin. set (6) S/LMM	50.00	20.00
1254	187 /92		VFU	1	1955-57	QEII Pictorial defin. set (6) VFU	26.00	15.00
1255	193 /202		SUM	1	1960	QEII Birds defin. set to 1s (10) S/UM	31.00	15.00
1256	195	a	SLM	1	1966	QEII 2d bird defin. - DLR ptg. S/LMM	22.00	6.00
1257	203		SLM	1	1960	QEII 1s3d bird defin. S/LMM	16.00	4.00
1258	203		VFU	1	1960	QEII 1s3d bird defin. VFU	18.00	7.00
1260	204	a	VFU	1	1966	2s bird defin. black and lake brown shade VFU	75.00	20.00
1261	204 /4	a	VFU	1	1960-66	QEII 2s values - both shades (2) VFU	77.50	23.00
1262	205		SLM	1	1960	QEII 5s bird defin. S/LMM	30.00	6.00
1263	206		SUM	1	1960	QEII 10s Caracara bird defin. S/UM	48.00	19.00
1264	215		SUM	8	1964	2½d black & red in block of 8 S/UM	52.00	35.00
1265	225	w	SUM	1	1966	Churchill 1s brown - inverted wmk. S/UM	100.00	40.00
1266	232 /45		SLM	1	1968	QEII Flowers defin. set (14) S/LMM	75.00	17.00
1270	263 /75		SLM	1	1971	QEII decimal surch. Flowers set (13) S/LMM	25.00	5.00
1271	263 /75		VFU	1	1971	QEII decimal surch. Flowers set (13) VFU	19.00	10.00
1272	276 /88		SLM	1	1972	QEII Decimal Flowers defin. set (13) S/LMM	42.00	9.00
1273	276 /88		SUM	1	1972	QEII Decimal Flowers defin. set (13) S/UM	42.00	17.00
1275	276 /88		VFU	1	1972	QEII decimal Flowers set (13) VFU	38.00	14.00
1276	331 /45	A	SUM	1	1978	Mail Ships defin. set No Imprint (15) S/UM	15.00	6.00
1277	567 /82		SUM	1	1989-90	Sailing Ships defin. set (16) S/UM	75.00	22.00
1278	848 /53		SUM	1	1999	Waterfowl set (6) S/UM	23.00	10.00
1279	854 /58	MS	SUM	1	1999	150th Anniversary of California Goldrush (4) & M/Sheet S/UM	36.00	12.00
1280	885 /90	MS	SUM	1	2000	Christmas (5) & M/Sheet S/UM	28.00	12.00
1282	896 /902	MS	SUM	1	2001	Death Centenary of QV (6) & M/Sheet S/UM	28.50	10.00
1284	1096 /08	MS	SUM	1	2008	Aircraft defin. set (12) & M/Sheet S/UM	69.00	33.00
1285	1120 /26	MS	SUM	1	2008	Breeding Penguins (6) & M/Sheet S/UM	32.00	13.00
1286	1131 /35	MS	SUM	1	2009	Naval Aviation (4) & M/Sheet S/UM	26.00	9.00
1287	1174 /80	MS	SUM	1	2010	Breeding Penguins (6) & M/Sheet S/UM	32.00	13.00
1288	1222 /25		VFU	1	2012	Coastal Landscapes (4) VFU	15.00	10.00
1289	1226 /30	MS	SUM	1	2012	Maritime Heritage (4) & M/Sheet S/UM	28.00	12.00
1290	1226 /30	MS	VFU	1	2012	Maritime Heritage M/Sheet VFU	28.00	10.00
1291	1247 /51	MS	VFU	1	2013	Referendum (4) & M/Sheet VFU	17.75	9.00
1292	Z 15	d	VFU	1	1904	KEVII 1d dull coppery red VFU	70.00	32.00
1293	Z 39		VFU	1	1921	KGVI 2½d deep purple on pale yellow VFU	65.00	45.00
1294	Z 62		VFU	1	1933	KGVI 2s6d black & violet Centenary VFU with SOUTH GEORGIA CDS.	750.00	270.00

FALKLANDS DEPENDENCY

1295	A 6a/D	6 a	SUM	1	1945	KGVI 6d Discovery II from each of the 4 territories in the blue-black & brown shade (4) S/UM	48.00	24.00
1296	G 6	e	SUM	1	1946	KGVI 6d Map black & ochre shade S/UM	55.00	25.00
1297	G 6	e	VFU	1	1946	KGVI 6d Map black & ochre shade VFU	95.00	56.00
1298	G 9 /16		SLM	1	1948	KGVI Maps set - thin & clear ptg. (9) S/LMM	90.00	24.00
1301	G 9 /16		VFU	1	1948	KGVI Map defin. the thin & clear set (9) VFU	120.00	58.00
1302	G 13 /13	a	SUM	1	1948	4d black & claret - dot in T with normal (2) S/UM	68.00	27.00
1303	G 14 /14	a	SUM	1	1948	KGVI 6d black & orange - dot in T & normal (2) S/UM	79.00	32.00
1304	G 15 /15	a	SUM	1	1948	KGVI 9d black & brown - dot in T with normal (2) S/UM	79.00	32.00
1305	G 16 /16	a	SUM	1	1948	KGVI 1s black & purple - dot in T & normal (2) S/UM	79.00	32.00
1306	G 26 /38		SLM	1	1954	QEII Ships defin. set to 5s (13) S/LMM	113.50	54.00
1309	G 26 /39		SUM	1	1954	QEII Ships defin. set to 10s (14) S/UM	168.50	58.00
1310	G 26a/28	a	SUM	1	1962	QEII DLR ptgs ½d, 1d & 1½d values (3) S/UM	39.00	19.00
1311	G 38		SLM	1	1954	QEII 5s black & violet Ship defin. S/LMM	42.00	14.00
1312	G 39		VFU	1	1954	QEII 10s black & blue Ship defin. VFU	30.00	15.00

FIJI

1313	11 /12		FU	1	1871	QV 3d pale yellow green & 6d rose missing perfs & thins (2) FU	700.00	63.00
1314	18		FU	1	1874	QV 12c on 6c rose - small thin FU	300.00	45.00
1315	56		SLM	1	1896	4d mauve S/LMM	48.00	19.00
1316	57		SLM	1	1896	6d dull rose VR defin. S/LMM	60.00	23.00
1317	58a/59	b	VFU	1	1896	4d bright purple & 6d bright rose (2) VFU	11.75	45.00
1318	84		VFU	1	1892	QV 2½d chocolate P11x10 VFU	50.00	23.00
1319	88	a	SUM	1	1893	QV 1d rosy mauve P11 S/UM	24.00	20.00

Offer No.	SG Number					SG Price	Price
1320	105	a	VFU	1	1903 1d dull purple & black on red 'damaged frame & crown' plus normal VFU	75.00	29.00
1321	116		SUM	4	1906 KEVII 1d purple & black on red in block of 4 S/UM	100.00	60.00
1322	121		SUM	1	1910 KEVII 6d dull purple - MCA wmk. S/UM	32.00	22.00
1323	235		SUM	1	1924 KGV 4d black & red on yellow S/UM	15.00	16.00
1324	242 /45		VFU	1	1935 KGV Silver Jubilee set (4) VFU	40.00	25.00
1325	246 /48		VFU	1	1937 KGV Coronation set (3) VFU	5.25	2.00
1326	249 /57		SLM	1	1938 KGV set to 3d (9) S/LMM	95.35	18.00
1327	249 /66	b	VFU	1	1938-55 KGV Pictorial defin. set (22) VFU	140.00	117.00
1328	251		SUM	1	1938 KGV 1½d Canoe die I Pictorial defin. S/UM	19.00	12.00
1329	252	b	SLM	1	1942 KGV 1½d Pictorial P14 S/LMM	35.00	15.00
1331	252	b	VFU	1	1941 KGV 1½d Canoe difficult P14 VFU	23.00	12.00
1332	253		SLM	1	1938 KGV 2d Map pictorial Die I S/LMM	45.00	15.00
1336	253		SUM	1	1938 KGV 2d Map Pictorial difficult die I S/UM	45.00	20.00
1337	258		SLM	1	1938 KGV 5d Sugar Cane - blue & scarlet S/LMM	45.00	22.00
1340	260		SLM	1	1938 KGV 6d Map difficult Die I S/LMM	60.00	21.00
1343	261	a	SLM	1	1944 KGV 6d Map - violet black S/LMM	32.00	14.00
1344	261	a	SUM	1	1944 KGV 6d Map difficult violet-black shade S/UM	32.00	22.00
1345	261	a	SUM	4	1944 KGV 6d Map violet-black block of 4 S/UM	128.00	68.00
1346	261	b	SUM	1	1947 KGV 6d Map P12 S/UM	4.50	2.50
1347	261 /261	a	VFU	1	1944 KGV 6d map violet-black shade with usual black (2) VFU	31.50	12.00
1348	266	a	SLM	1	1950 KGV 10s Paw Paw Tree defin. S/LMM	45.00	15.00
1350	288	a	SUM	4	1954-58 QEII 8d carmine lake block of 4 with single deep carmine red for comparison S/UM	72.00	40.00
1351	298 /310		SLM	1	1959-63 QEII Pictorial defin. set to £1 (13) S/LMM	50.00	20.00
1352	311 /25		SLM	1	1962-66 QEII Pictorial defin. block wmk. set (15) S/LMM	70.00	28.00
1353	354 /55		SUM	1	1966 WHO HQ (2) S/UM	4.50	2.50
1354	391 /407		SUM	1	1969-70 QEII Decimal defin. set (17) S/UM	32.00	18.00
1355	435 /50		SUM	1	1971-72 QEII Birds & Flowers Defin. set (16) S/UM	40.00	20.00
1357	D 6		VFU	1	1918 KGV black Postage Due VFU	40.00	20.00

GAMBIA

1358	3	a	SLM	1	1872 6d blue 4 good margins S/LMM	600.00	202.00
1359	49	a	VFU	1	1902 KEVII 3d purple & ultramarine - dented frame VFU	200.00	72.00
1360	134 /34	a	VFU	1	1922 1s purple on yellow & 1s blackish purple on yellow-buff (2) VFU	49.00	32.00
1361	136		SUM	1	1922 KGV 2s purple on blue S/UM	20.00	18.00
1362	137		SLM	1	1922 KGV 2s6d black & deep green S/LMM	26.00	11.00
1363	141		SLM	1	1926 KGV 5s black & green on yellow - script wmk. S/LMM	55.00	32.00
1364	143 /46		VFU	1	1935 Silver Jubilee set (4) VFU	32.00	18.00
1365	147 /49		VFU	1	1937 KGV Coronation set (3) VFU	5.00	2.00
1367	150 /56		SLM	1	1938-46 KGV set to 1s (10) S/LMM	27.15	7.00
1368	150 /61		SLM	1	1938-46 KGV Pictorial defin. set (16) S/LMM	180.00	68.00
1369	150 /61	+	VFU	1	1938-46 KGV defin set & all 1½d shades (18) VFU	57.00	35.00
1370	152		SUM	1	1938 KGV 1½d Pictorial - brown-lake & bright carmine original shade S/UM	300.00	171.00
1371	158		SUM	1	1938 KGV 2s6d sepia & dull green Pictorial S/UM	20.00	12.00
1372	160		SLM	1	1938 KGV 5s blue & vermilion defin. S/LMM	45.00	15.00
1373	160		SUM	1	1938 KGV 5s blue & vermilion defin. S/UM	45.00	22.00
1378	193 /205		SLM	1	1963 QEII Birds defin. set (13) S/LMM	85.00	35.00

GB - ALDERNEY

1379	A 13 /17		FDC	1	1984 Birds set (5) VFU illustrated unaddressed FDC.	4.75	2.00
1380	A 13 /17		SUM	1	1984 Birds set (5) S/UM	4.50	2.00
1381	A 18 /22		SUM	4	1985 Alderney Airport set (5) blocks of 4 S/UM	30.00	12.00
1382	A 28 /31		SUM	4	1986 Alderney Forts (4) S/UM in blocks of 4	14.00	7.00
1383	A 153	MS	SUM	1	2000 Queen Mother M/Sheet S/UM	2.75	2.00
1384	A 266	MS	SUM	1	2005 War Evacuees M/Sheet S/UM	3.25	2.00
1385	A 267 /73	MS	SUM	1	2006 The Once & Future King (6) plus M/Sheet S/UM	8.50	3.00
1386	A 274 /80	a	SUM	1	2006 80th Birthday of QEII (8) in horiz. pairs S/UM	5.40	2.00
1387	A 282a/87	aMS	SUM	1	2006 Sea Birds in 6 booklet panes M/Sheet S/UM	27.00	12.00

GB - GUERNSEY

1388	1	a	SLM	1	1941 KGV ½d emerald-green shade S/LMM	6.00	3.00
1389	1	c	SUM	1	1942 KGV ½d War Occupation bright green shade S/UM	25.00	12.00
1390	1	e	VFU	1	1943 ½d War Occupation - olive-green shade VFU	25.00	14.00
1391	1	f	SUM	1	1943 KGV ½d Arms - pale yellowish green shade S/UM	5.00	3.00
1392	1	g	FMM	1	1941 ½d green - A marginal IMPERF. vertical pair fine mint (hinge remainder)	250.00	30.00
1393	1 /3		SUM	4	1941-44 War Occupation set (3) in blocks of 4 S/UM	88.00	48.00
1394	2 /2	b	SUM	1	1941-43 1d scarlet, pale vermilion & carmine shades (3) S/UM	11.75	5.00
1395	2a	+	VFU	1	1943 1d pale vermilion VFU with SARK CDS. SCARCE!	0.00	6.00
1396	3		SUM	1	1944 KGV 2½d ultramarine S/UM	18.00	7.00
1399	4		SLM	1	1942 ½d bright green War Occupation issue on blue paper S/LMM	32.00	13.00
1400	4		SUM	1	1942 ½d bright green War Occupation issue on blue paper S/UM	32.00	20.00
1401	4 /5		SUM	1	1942 KGV ½d & 1d War Occupation pair on blue French banknote paper S/UM	50.00	20.00
1402	177 /98		SUM	1	1979-81 Coinage defin. set (22) S/UM	15.00	6.00
1403	195 /98		SUM	4	1979 50p-£5 top values (4) in blocks of 4 S/UM	54.00	13.00
1404	198		VFU	1	1979 QEII £5 Island's Seal VFU	8.00	2.00

Offer No.	SG Number						SG Price	Price £
1405	490 /95	MS	SUM	1	1990 Penny Black (5) & M/Sheet S/UM		4.75	2.00
1406	562 /82	a +	SUM	1	1992-97 QEII Floral Defin set plus 3 coils (27) S/UM		20.00	10.00
1407	785 /803		VFU	1	1998 Maritime Heritage (19) VFU		21.00	10.00
1408	D 1 /7		SUM	1	1969 Postage Dues set (7) S/UM		20.00	12.00
1409	D 30 /41		SUM	4	1982 Guernsey Scenes Postage Dues set to £1 blocks of 4 (12) S/UM		17.00	10.00
1410	SB 63		SUM	1	1998 Millennium Tapestries Booklet S/UM		13.00	6.00
GB - ISLE OF MAN								
1411	590	a	SUM	1	1994 Manx Tourism booklet pane S/UM		3.25	2.00
1412	773 /85		SUM	1	1998 Flowers (14) S/UM		10.00	5.00
1413	1146 /51		SUM	1	2004 George Formby (6) S/UM		4.25	2.50
1414	1157a/62	a	SUM	1	2004 Manx National Heritage horiz. strip of 5 S/UM		10.00	5.00
1415	1191 /8	MS	SUM	1	2004 Harry Potter in sheetlets of 5 S/UM		30.00	14.00
1416	SB 67 /8		SUM	1	2007 Watercolour Painting Booklets S/UM		15.00	6.00
GB - JERSEY								
1417	2	d	SLM	1	1941 KGVI 1d scarlet War Occupation defin. - the difficult chalky surfaced paper issue S/LMM		55.00	10.00
1418	2	d	SUM	1	1941 KGVI 1d scarlet War Occupation defin. - the difficult chalky surfaced paper issue S/UM		55.00	27.00
1419	2	d	VFU	1	1941 KGVI 1d scarlet War Occupation defin. - chalky surfaced paper issue VFU		48.00	6.00
1420	3 /8		SUM	1	1943-44 KGVI Views defin. set (6) S/UM		30.00	15.00
1421	15 /29		VFU	1	1969 QEII Pictorial defin. set (15) VFU		15.00	8.00
1422	38 /41		SUM	1	1970 Battle of Flowers set (4) S/UM		3.50	2.00
1423	57 /60		SUM	1	1971 Wildlife set (4) S/UM		3.50	2.00
1424	249 /74		VFU	1	1981-88 Coat of Arms defin. set to £5 (29) VFU		20.00	16.00
1425	344 /9		VFU	1	1984 Artists (6) VFU		3.00	2.00
1426	468 /91	c	VFU	1	1989 Jersey Scenes (26) VFU		18.00	11.00
1427	601 /12		VFU	1	1993 Booklet stamps set in se-tenant blocks of 4 VFU		28.50	16.00
GIBRALTAR								
1428	14		VFU	1	1887 QV 1s bistre defin. VFU		250.00	112.00
1429	15	a	VFU	1	1889 QV 5c surch. on ½d green - 5 with short foot VFU		30.00	14.00
1430	17	ab	VFU	4	1889 QV 25c surch. on 2d brown-purple -the SHORT I variety with 3 normal in block of 4 VFU		206.00	89.00
1431	17	aab	VFU	1	1889 25c on 2d brown purple with small I & 5 with short foot VFU		215.00	89.00
1432	17 /17	b	SUM	1	1889 25c on 2d brown purple pair - broken N S/UM		125.00	72.00
1433	19	SLM		1	1889 QV 40c surch. on 4d orange-brown defin. S/LMM		60.00	14.00
1434	20	SLM		1	1889 QV 50c on 6d pale lilac shade S/LMM		60.00	14.00
1435	21	SLM		1	1889 QV 75c surch. on 1s bistre defin. S/LMM		70.00	14.00
1436	24	SUM		1	1896 QV 20c olive-green & brown S/UM		28.00	32.00
1437	33	SLM		1	1889 QV 5p slate-grey defin. S/LMM		50.00	14.00
1439	33	VFU		1	1889 QV 5p slate-grey VFU		120.00	73.00
1440	41	SUM		1	1898 QV 2d brown-purple & ultramarine S/UM		30.00	20.00
1441	58	SLM		1	1903 KEVII 2d grey-green & carmine - MCA wmk. S/LMM		42.00	11.00
1442	63	SLM		1	1908 KEVII 4s deep purple & green - MCA wmk. S/LMM		375.00	216.00
1443	78	SLM		1	1912 KGV 2d greyish-slate - MCA wmk. S/LMM		18.00	6.00
1444	78	SUM		1	1912 KGV 2d greyish slate shade S/UM		18.00	14.00
1445	81	VFU		1	1912 KGV 1s black on green VFU		3.50	2.00
1446	81	c	SLM	1	1924 KGV 1s black & grey-black on green with emerald back S/LMM		30.00	10.00
1448	81	c	VFU	1	1924 KGV 1s black & blue-green - emerald surface VFU		70.00	33.00
1449	82	SLM		1	1912 KGV 2s dull purple & blue on blue S/LMM		30.00	11.00
1450	82	SLM		2	1912 KGV 2s dull purple & reddish purple shades (2) S/LMM		60.00	17.00
1451	82	SUM		1	1912 KGV 2s dull purple & blue defin - MCA wmk. S/UM		30.00	25.00
1452	97 /97	a	SLM	1	1923-26 KGV 6d dull purple & mauve together with 6d bright purple & magenta shade (2) S/LMM		8.50	3.00
1453	102 /2	a +	SLM	1	1929-32 KGV 1s brown, sage, olive & black shades (3) S/LMM		45.00	11.00
1454	106	SLM		1	1925 KGV 10s deep ultramarine & black script wmk. S/LMM		32.00	16.00
1455	107	SLM		1	1927 KGV £1 red-orange & black defin. S/LMM		190.00	108.00
1456	110 /110	a	SLM	1	1931 KGV 1d scarlet P14 & P13½x14 issue (2) S/LMM		17.50	7.00
1457	113 /13	a	SLM	1	1931-33 KGV 3d blue - both perfs (2) S/LMM		43.00	16.00
1458	113 /13	a	VFU	1	1931-33 KGV 3d blue & 3d blue P13½x14 issue (2) VFU		44.00	20.00
1459	114 /17	SUM		1	1935 KGV Silver Jubilee set (4) S/UM		35.00	25.00
1462	121 /31	VFU		1	1938 KGVI Pictorial defin. set (14) VFU		100.00	52.00
1463	122	SUM		1	1938 KGVI 1d yellow-brown P14 S/UM		30.00	16.00
1464	122	a	SUM	1	1938 KGVI 1d yellow-brown - upright wmk. P13½ S/UM		32.00	16.00
1465	122 /22	d	SLM	1	1938-49 KGVI 1d brown - all issues (6) S/LMM		80.25	28.00
1467	123	SUM		1	1938 KGVI 1½d carmine Pictorial P14 S/UM		35.00	20.00
1469	123 /23	a	SLM	1	1938 KGVI 1½d carmine P14 & P13½ issues (2) S/LMM		335.00	108.00
1470	124	SLM		1	1938 KGVI 2d grey Pictorial P14 - upright wmk. S/LMM		32.00	10.00
1474	124	SUM		1	1938 KGVI 2d grey Pictorial defin. P14 S/UM		32.00	19.00
1475	124 /24	b	SUM	1	1938-43 KGVI 2d grey - all perfs (3) S/UM		44.00	26.00
1476	125	a	SLM	1	1938 KGVI 3d light blue Pictorial defin. P14 S/LMM		140.00	35.00
1477	125	a	SUM	1	1938 KGVI 3d light blue Pictorial P14 S/UM		140.00	70.00
1478	125 /25	bb	SUM	1	1938-51 KGVI 3d light blue - all shades & perfs (4) S/UM		191.00	89.00
1479	126	SLM		1	1938 KGVI 6d carmine & grey Pictorial P13½ S/LMM		50.00	18.00
1483	126	SUM		1	1938 KGVI 6d carmine & grey-violet Pict. P13½ S/UM		50.00	32.00
1484	126	a	SLM	1	1938 KGVI 6d Pictorial - the scarce P14 issue S/LMM		120.00	45.00
1485	126	b	SLM	1	1942 KGVI 6d Pictorial carmine & grey-violet P13 S/LMM		9.50	3.00

Offer No.	SG Number					SG Price	Price £
1486	126 /26	c	SLM	1	1938-45 KGVI 6d carmine & grey violet - all issues (4) S/LMM	192.50	58.00
1487	126 /26	c	SUM	1	1938-45 KGVI 6d carmine & grey violet - all issues (4) S/UM	192.50	99.00
1488	127		SLM	1	1938 KGVI 1s black & green Pictorial P14 S/LMM	45.00	11.00
1492	127	a	SLM	1	1938 KGVI 1s Pictorial P13½ S/LMM	75.00	27.00
1494	127 /27	a	SUM	1	1938 KGVI 1s black & green - both perfs (2) S/UM	120.00	72.00
1495	127 /27	b	SLM	1	1938-42 KGVI 1s black & green - all perfs (3) S/LMM	123.25	32.00
1497	127 /27	b	SUM	1	1938-42 KGVI 1s black & green - all perfs (3) S/UM	123.25	61.00
1498	127 /27	b	VFU	1	1938-42 KGVI 1s black & green - all perfs (2) VFU	52.00	35.00
1499	128 /28	b	SLM	1	1938-42 2s black & brown - P14 & P13 (2) S/LMM	87.00	48.00
1500	128 /128 b	+	SLM	1	1938-42 2s black & brown - all perfs (3) S/LMM	217.00	40.00
1501	128a/28	b	SLM	1	1938-44 KGVI 2s black & brown - both perfs (2) S/LMM	142.00	44.00
1502	128a/28	b	SUM	1	1938-44 KGVI 2s black & brown - both perfs (2) S/UM	142.00	86.00
1503	129		VFU	1	1938 KGVI 5s black & carmine Pictorial P14 VFU	180.00	130.00
1504	129	a	SLM	1	1938 KGVI 5s black & carmine Pict. defin. P13½ S/LMM	50.00	18.00
1505	129	b	VFU	1	1944 KGVI 5s black & carmine Pictorial P13 VFU	18.00	13.00
1506	129 /29	b	SLM	1	1938-44 KGVI 5s black & carmine - all perfs (3) S/LMM	198.00	63.00
1508	129a/29	b	SLM	1	1938-44 KGVI 5s black & carmine - both perfs (2) S/LMM	88.00	26.00
1509	130		SUM	1	1938 KGVI 10s black & blue Pictorial defin. P14 S/UM	75.00	50.00
1512	130		VFU	1	1938 KGVI 10s black & blue Pictorial defin. P14 VFU	150.00	112.00
1513	130	a	SLM	1	1943 KGVI 10s black & deep blue shade P13 S/LMM	45.00	18.00
1514	130 /30	a	SUM	1	1938 KGVI 10s black & blue - both perfs (2) S/UM	120.00	76.00
1515	131		SLM	1	1938 KGVI £1 orange defin. S/LMM	45.00	14.00
1518	131		SUM	1	1938 KGVI £1 orange defin. S/UM	45.00	24.00
1519	134 /35		SLM	1	1948 Royal Silver Wedding pair S/LMM	61.50	20.00
1525	156		SUM	1	1953 QEII 5s Government House defin. S/UM	40.00	17.00
1527	157		SLM	1	1953 QEII 10s Tower of Homage Pictorial defin. S/LMM	48.00	18.00
1529	158		SUM	1	1953 QEII £1 Coat of Arms defin. S/UM	60.00	22.00
1530	160 /73		SLM	1	1960 QEII Pictorial defin. set to £1 (14) S/LMM	85.00	35.00
1531	160 /73		SUM	1	1960 QEII Pictorial defin. set (14) S/UM	85.00	40.00
1532	172		SUM	1	1960 QEII 10s Narcissus Pictorial defin. S/UM	27.00	10.00
1533	193 /94		SUM	1	1966 WHO HQ (2) S/UM	6.00	3.50
1534	196 /98		SLM	1	1966 UNESCO set (3) S/LMM	8.00	3.00
1535	200 /13		SLM	1	1967-69 Ships defin. set (15) S/LMM	38.00	14.00
1537	200 /13		SUM	1	1967-69 QEII Ships defin. set (15) S/UM	38.00	14.00
1539	200 /13		SUM	4	1967-69 QEII Ships defin. set (15) in blocks of 4 S/UM	152.00	69.00
1540	374 /89	a	SUM	1	1977-82 QEII Thematic defin. set (18) S/UM	22.00	13.00
1541	767 /70		SUM	10	1996 Famous Women (4) in sheetlets of 10 S/UM	35.00	16.00
1542	857 /71		SUM	1	1999-2001 QEII Wilding defin. set (15) S/UM	32.00	11.00
1543	1196 /99	MS	SUM	6	2007 Diamond Wedding (4) in sheetlets of 6 S/UM	45.00	11.00
1544	1241 /47	MS	SUM	1	2007 Porcelain Figures (6) in sheetlets of 8 & M/Sheet S/UM	49.50	14.00
1545	1307 /15	MS	SUM	1	2009 King Henry VIII sheetlets of 6 (8) & M/Sheet S/UM	95.50	10.00
1546	1332 /5	MS	SUM	1	2009 Year of Astronomy (4) in sheetlets of 8 S/UM	68.00	11.00
1547	1355 /8	MS	SUM	1	2010 Centenary of Accession of King George V sheetlets of 6 (4) S/UM	90.00	10.00
1548	1365 /9	MS	SUM	1	2010 Aviation Centenaries (4) in sheetlets of 6 & M/Sheet S/UM	80.00	18.00
1549	1402 /6		SUM	4	2011 125th Anniversary of Gibraltar stamps in blocks of 4 S/UM	50.00	11.00
1550	1444 /51	MS	SUM	1	2012 Diamond Jubilee set (6) plus M/Sheets (2) S/UM	35.50	14.00
1551	1452 /56	MS	SUM	1	2012 Royal Air Force Squadrons - 1st series plus M/Sheet S/UM	30.00	10.00
1552	1495 /99	MS	SUM	1	2013 Royal Air Force Squadrons set (4) 2nd series plus M/Sheet S/UM	27.50	10.00
1553	1516 /29		FDC	1	2013 Defins Decimal Currency set (14) on 3 First Day Covers	45.00	12.00
1554	1516 /29		SUM	1	2013 Defins Decimal Currency set (14) S/UM	45.00	18.00
1556	1664 /68		SUM	1	2015 Christmas (5) S/UM	6.75	2.00
GILBERT & ELLICE							
1557	9	VR	SLM	1	1911 1d Pandanus Pine in unlisted brown red shade S/LMM	0.00	10.00
1558	14		SUM	1	1916 KGV 2d greyish shade S/UM	15.00	18.00
1559	38		VFU	1	1935 Silver Jubilee 3d brown & deep blue VFU	30.00	14.00
1561	43 /54	+	SLM	1	1939 KGVI Pictorial set & all shades (as per Murray Payne) (53) S/LMM	62.00	19.00
1562	54		SUM	1	1939 KGVI 5s pictorial defin. S/UM	22.00	12.00
1563	59 /62		SLM	1	1949 U.P.U. Anniversary set (4) S/LMM	6.50	2.00
1564	66	a	SUM	4	1962 QEII 2d Pictorial bluish-green & purple shade in block of 4 S/UM	140.00	50.00
1566	66 /66	a	SUM	6	1956-62 QEII 2d bluish green & deep purple & 2d bluish green & purple - blocks of 6 S/UM	231.00	89.00
1567	D 1 /8		SLM	1	1940 Postage Dues set (8) S/LMM	180.00	32.00
1568	D 1 /8		SUM	1	1940 KGVI Postage Dues set (8) S/UM	180.00	75.00
GOLD COAST							
1569	4		SLM	1	1879 QV ½d olive-yellow crown CC wmk. S/LMM	110.00	42.00
1570	16 /16	a	VFU	1	1885 QV 4d deep mauve & 4d rosy mauve (2) VFU	14.50	6.00
1571	26 /30		SLM	1	1898 QV set to 6d dull mauve & violet (6) S/LMM	107.50	46.00
1572	26 /32		VFU	1	1898-99 QV set to 2s green & carmine (7) VFU	137.00	81.00
1573	26 /34		SLM	1	1898-1902 QV pictorial set (10) S/LMM	450.00	270.00
1574	27	b	SUM	1	1902 QV 2d dull mauve & orange-brown S/UM	55.00	36.00
1575	31		VFU	1	1899 QV 1s green & black VFU	50.00	24.00
1576	32		VFU	1	1898 QV 2s green & carmine VFU	60.00	24.00

Offer No.	SG Number					SG Price	Price £
1577	85	SLM	1	1918	KGV 1d red War Tax opt. S/LMM	5.00	2.00
1578	95	SUM	1	1924	KGV 1s black on emerald S/UM	13.00	15.00
1579	97	SUM	1	1921	KGV 2s6d black & red on blue paper. S/UM	18.00	20.00
1580	100	VFU	1	1921	KGV 15s purple & green defin. die I VFU	750.00	585.00
1581	100 /100	a SUM	1	1921	KGV 15s dull purple & green Die I & II (2) S/UM	440.00	475.00
1582	111	SLM	1	1928	KGV 2s black & violet Castle defin. S/LMM	35.00	18.00
1583	117 /19	VFU	1	1937	KGVI Coronation set (3) VFU	12.00	5.00
1586	120a/32	SLM	1	1938-41	KGVI Pictorial defin. set (13) S/LMM	40.00	16.00
1587	120a/32	VFU	1	1939-47	KGVI Pictorial set P12x11½ (13) VFU	80.00	40.00
1588	123	SLM	1	1938	KGVI 2d plate P12 S/LMM	20.00	7.00
1589	128 /32	+ VFU	1	1938-41	KGVI 1s to 10s all issues (8) VFU	159.40	72.00
1590	130 /30	a VFU	1	1938-40	KGVI 2s blue & violet - both perfs VFU	55.00	38.00
1591	130 /32	SLM	1	1938	KGVI Pictorials 2s, 5s & 10s (3) S/LMM	191.00	68.00
1592	131	SUM	1	1938	KGVI 5s pictorial S/UM	110.00	58.00
1593	132	S SLM	1	1940	10s black & violet Specimen opt. S/LMM	130.50	48.00
1594	133 /34	a SUM	4	1946	Victory (2) in blocks of 4 S/UM	6.40	3.50
1595	135 /44	VFU	1	1948	KGVI set to 2s (10) VFU	22.45	10.00
1596	135 /46	SUM	1	1948	KGVI Pictorial defin. set (12) S/UM	85.00	60.00
1597	135 /46	VFU	1	1948	KGVI Pictorial defin. set (12) VFU	50.00	23.00
1598	144	SUM	1	1948	KGVI 2s Pictorial defin. S/UM	13.00	10.00
1603	153 /63	SUM	1	1952	QEII set to 5s (11) S/UM	57.35	14.00
1604	164	SLM	1	1952	QEII 10s Pictorial defin. S/LMM	38.00	8.00
1605	D 4	SUM	1	1923	KGV 3d black Postage Due. Well centred S/UM	24.00	23.00

GREAT BRITAIN

1606	48 /4	VFU	1	1870	QV ½d rose-red plate 4 VFU	50.00	14.00
1607	49 /3	VFU	1	1870	QV ½d rose Plate 3 VFU	55.00	20.00
1608	166	SLM	1	1880	QV 1d venetian red S/LMM	35.00	7.00
1609	172	a SLM	1	1881	QV ½d bluish-lilac shade S/LMM	475.00	79.00
1611	172	a SUM	1	1881	QV ½d bluish lilac shade with a deep purple shade (2) S/UM	477.75	315.00
1612	172 /72	a SUM	1	1881	QV 1d lilac & 1d bluish lilac (2) S/UM	477.75	248.00
1613	199	SUM	1	1887-92	QV 2d green & scarlet good shade S/UM	425.00	180.00
1614	199 /200	SUM	1	1887	QV 2d green & scarlet & 2d green & carmine shade (2) S/UM	600.00	270.00
1615	201	SUM	1	1887-92	Jubilee QV 2½d purple S/UM	25.00	12.50
1617	202 /3	SLM	1	1900	3d purple on yellow & 3d deep purple on yellow (2) S/LMM	105.00	50.00
1618	207	SLM	1	1887	QV 5d Jubilee - difficult DIE 1 issue S/LMM	800.00	89.00
1619	207	SUM	1	1887	QV 5d Jubilee - the difficult DIE 1 issue S/UM	1,100.00	540.00
1620	210	SUM	1	1890	QV 10d dull purple & carmine Jubilee S/UM	60.00	30.00
1622	210	a SLM	1	1887	QV 10d Jubilee dull purple & deep dull carmine S/LMM	625.00	46.00
1623	210	b SUM	1	1897	QV Jubilee 10d deep purple & scarlet S/UM	170.00	72.00
1624	211	SUM	1	1887	QV 1s dull green Jubilee - well centred S/UM	375.00	180.00
1625	222	SUM	1	1902	KEVII 1½d slate-purple & green - ord. paper S/UM	75.00	38.00
1626	228	SUM	1	1902	KEVII 2d dull blue-green & carmine DLR ptg. S/UM	80.00	40.00
1627	230	SUM	1	1902	KEVII 2½d ultramarine S/UM	34.00	17.00
1628	240	SUM	1	1909	KEVII 4d pale orange S/UM	45.00	23.00
1629	242 /44	SLM	1	1902-06	5d dull purple & ultramarine & 5d slate-purple & ultramarine (2) S/LMM	250.00	89.00
1630	245 /8	SUM	1	1902-06	6d purple - all shades (3) S/UM	255.00	117.00
1631	249	SUM	1	1910	KEVII 7d grey-black - DLR ptg. S/UM	24.00	12.00
1632	250	SUM	1	1902	KEVII 9d purple & ultramarine - DLR ptg. S/UM	275.00	135.00
1633	251 /51	a SUM	1	1902-05	QV 9d slate-purple & ultramarine & 9d slate-purple & ultramarine chalky paper (2) S/UM	500.00	248.00
1634	257	a SUM	1	1905	KEVII 1s dull green & carmine - chalky S/UM	225.00	117.00
1635	286	SLM	1	1911	KEVII 4d bright orange S/LMM	30.00	9.00
1636	287 /89	SUM	1	1911-12	1½d purple & green - all 3 shades S/UM	215.00	99.00
1637	291	SUM	1	1911	KEVII 2d deep dull green & carmine S/UM	70.00	35.00
1638	293 /4	SUM	1	1911	5d dull reddish purple & bright blue plus 5d deep reddish purple & bright blue (2) S/UM	115.00	54.00
1639	299	SUM	1	1911	KEVII 6d very deep reddish purple shade S/UM	120.00	54.00
1640	305	+ SUM	1	1912	7d slate grey & paler grey shade (2) S/UM	60.00	30.00
1641	313	SUM	1	1911	KEVII 1s deep green & scarlet S/UM	180.00	108.00
1642	329 /32	SUM	1	1912	KGV 1d red - 4 shades die B (4) S/UM	335.00	180.00
1643	362 /65	SUM	1	1912	KGV 1½d brown - all shades (4) S/UM	65.00	34.00
1644	374 /77	SUM	1	1912-13	KGV 3d violet - all shades (4) S/UM	74.00	38.00
1645	378	SLM	1	1913	KGV 4d deep grey-green S/LMM	45.00	20.00
1646	378	SUM	1	1913	KGV 4d deep grey-green shade S/UM	75.00	38.00
1647	378 /80	SUM	1	1912-13	KGV 4d deep grey-green, grey green & pale grey-green shades (3) S/UM	140.00	68.00
1648	381 /83	SUM	1	1912-13	5d brown - all shades (3) S/UM	325.00	162.00
1649	383	SUM	1	1913	KGV 5d bistre-brown S/UM	275.00	135.00
1650	384 /86	SUM	1	1912	QV 6d purple - all shades (3) S/UM	165.00	76.00
1651	387 /89	SUM	1	1912	QV 7d green - all shades (3) S/UM	275.00	144.00
1652	393	SLM	1	1913	KGV 9d deep agate S/LMM	25.00	12.00
1653	394	a SUM	1	1913	KGV 10d deep turquoise S/UM	150.00	72.00
1654	395 /96	SUM	1	1912-13	1s bistre & 1s bistre-brown (2) S/UM	95.00	50.00
1655	422	SUM	1	1924	KGV 2½d blue S/UM	10.00	5.00
1656	423	SUM	1	1924	KGV 3d violet block Cypher wmk. S/UM	20.00	10.00
1657	430 /31	SLM	1	1924	KGV Wembley Exhibition pair S/LMM	25.00	8.00
1658	430 /31	SUM	1	1924	KGV Wembley Exhibition pair S/UM	30.00	15.00
1659	437	+ SUM	2	1929	2½d blue & pale shade (2) S/UM	56.00	28.00

Offer No.	SG Number				SG Price	Price £
1660	453 /56	SLM	1	1935 KGV Silver Jubilee set (4) S/LMM	8.50	2.50
1661	453 /56	VFU	1	1935 Silver Jubilee set (4) VFU	10.50	5.00
1662	463	Wi SLM	1	1937 KGVI 1d scarlet inverted wmk. S/LMM	40.00	10.00
1663	464	Wi SUM	1	1937 KGVI 1½d red brown inverted wmk. imperf foot S/UM	15.00	7.00
1665	465	a SLM	1	1938 KGVI 2d orange defin.- the difficult SIDEWAYS wmk. S/LMM	75.00	15.00
1666	465	Wi SUM	1	1938 KGVI 2d orange Inverted wmk. S/UM	60.00	20.00
1667	476	SLM	1	1939 KGVI 2s6d brown defin. S/LMM	100.00	35.00
1668	476	b SLM	1	1942 KGVI 2s6d yellow-green defin. S/LMM	15.00	4.00
1669	476 /78	c SUM	1	1939-48 KGVI defin. set (6) S/UM	425.00	235.00
1670	485 /90	SUM	1	1941-42 KGVI Pale Heads defin. set (6) S/UM	3.50	2.00
1671	493 /94	SLM	1	1948 Royal Silver Wedding pair S/LMM	40.35	10.00
1677	495 /98	SUM	1	1948 Olympic Games set (4) S/UM	8.00	3.50
1678	512	SUM	1	1951 KGVI £1 brown Festival defin. S/UM	45.00	22.00
1679	515 /34	+ SLM	1	1952-54 QEII defin. incl. s/ways wmk issues (20) S/LMM	115.25	32.00
1680	532 /35	SUM	1	1953 Coronation set (4) S/UM	10.50	3.00
1681	537	a SUM	1	1958 QEII 5s rose-carmine Castle defin. DLR ptg. S/UM	65.00	11.00
1682	540 /56	SLM	1	1955-58 QEII defin. set - Edward crown wmk. (18) S/LMM	160.00	11.00
1683	540 /56	+ SLM	1	1955-58 QEII defin. incl. s/ways wmk & shade (24) S/LMM	192.00	43.00
1684	587 /94	SLM	1	1958-61 QEII Graphite lined defin. set (8) S/LMM	110.00	6.00
1685	610 /12	Wi SUM	1	1960 QEII inv. wmk ½d, 1d & 1½d values (3) S/UM	27.15	6.00
1686	610a/13	ab SUM	1	1960-67 QEII sideways wmk. issue (4) S/UM	35.10	6.00
1687	D 35	a SLM	1	1951 QEII Postage Due in bright orange shade S/LMM	75.00	6.00
1688	S 1	p SUM	1	1963 Scotland 3d lilac with 2 phosphor bands S/UM	7.50	2.00

GRENADA

1689	1	SLM	1	1861 QV 1d bluish green rough no wmk. with the normal 1d green for comparison (2) S/LMM	4,575.00	405.00
1690	1 /2	VFU	1	1861-2 1d bluish green & 1d green (2) VFU	385.00	202.00
1691	2	SLM	1	1861 QV 1d green - no wmk. rough P14-16 S/LMM	75.00	20.00
1692	6 /9	VFU	1	1863-71 All 6d red shades wmk 2 (4) VFU	267.00	135.00
1693	8	VFU	1	1863 QV 6d dull rose-red - sideways star wmk. VFU	250.00	81.00
1694	20	ab SLM	1	1881 QV ½d pale mauve - OSTAGE opt. S/LMM	190.00	34.00
1695	33	a SUM	1	1883 QV 4d greyish slate tete-beche pair S/UM	35.00	21.00
1696	34	a VFU	1	1883 QV 6d mauve tete-beche vertical pair VFU	80.00	36.00
1697	37	VFU	1	1886 QV Revenue 1d surch. on 1½d orange VFU	50.00	22.00
1698	42	VFU	1	1888 4d on 2s orange 5mm space VFU	45.00	20.00
1699	44	SLM	1	1890 QV 1d surch. on 2s orange S/LMM	95.00	18.00
1700	48 /55	VFU	1	1895-99 QV defin. set to 1s (8) VFU	200.00	89.00
1701	53	VFU	1	1895 QV 6d mauve & green VFU	65.00	20.00
1702	85	SUM	1	1908 KEVII 6d dull purple & purple Badge defin. S/UM	20.00	18.00
1703	98	b SUM	1	1917 KGV 1s black on blue-green paper olive back S/UM	35.00	35.00
1704	109	b VFU	1	1916 KGV 1d red with triangle for A in TAX VFU	70.00	50.00
1705	112 /24	VFU	1	1921-26 KGV set to 5d incl. most shades (14) VFU	61.10	36.00
1706	132	SUM	1	1922 KGV 3s green & violet defin. - script wmk. S/UM	18.00	17.00
1707	134	SUM	1	1923 KGV 10s green & red - script wmk. S/UM	75.00	60.00
1708	145 /48	SUM	1	1935 Silver Jubilee set (4) S/UM	20.00	16.00
1709	145 /48	VFU	1	1935 Silver Jubilee set (4) VFU	45.00	32.00
1710	152 /63	e + SLM	1	1938-50 KGVI Pictorial defin. set with most perf changes shades (ex 2½d of course!) (26) SLM	145.00	47.00
1711	153 /53	a SUM	1	1938 KGVI ½d green & ½d blue green shade (2) S/UM	19.60	10.00
1712	153 /62	a VFU	1	1938-50 KGVI set to 5s black & violet (excl 2½d P12½x13½) (23) VFU	45.95	32.00
1713	158	SLM	1	1938 KGVI 3d black & olive-green shade P12½ S/LMM	23.00	8.00
1714	158	SUM	4	1938 KGVI 3d black & olive-green in block of 4 S/UM	92.00	63.00
1715	161	SLM	1	1938-50 KGVI 2s black & ultramarine defin. P12½ S/LMM	48.00	15.00
1717	161 /61	a SLM	1	1938-41 KGVI 2s black & ultramarine - both perfs (2) S/LMM	93.00	48.00
1718	162	SLM	1	1938 KGVI 5s Pictorial P12½ S/LMM	15.00	6.00
1719	163	a SLM	1	1938 KGVI 10s steel blue & bright carmine S/LMM	180.00	58.00
1720	163	b SLM	1	1943 KGVI 10s slate-blue & bright carmine S/LMM	250.00	63.00
1721	163	d SLM	1	1944 KGVI 10s slate-blue & carmine-lake S/LMM	95.00	50.00
1722	163	d SUM	1	1944 KGVI 10s slate-blue & carmine-lake Badge S/UM	95.00	81.00
1724	163	e VFU	1	1947 KGVI 10s blue-black & carmine shade P14 VFU	28.00	12.00
1725	163	f SLM	1	1947 KGVI 10s blue-black & bright carmine wide P14 S/LMM	40.00	10.00
1726	163	f SUM	1	1947 KGVI 10s blue-black & bright carmine S/UM	40.00	20.00
1728	163	f VFU	1	1947 KGVI 10s Badge of Colony defin. P14 VFU	50.00	40.00
1732	318 /21	SUM	1	1968-69 QEII \$1 to \$5 top values (4) S/UM	31.50	12.00
1733	510	b SLM	1	1972 50c Monkey - double opt. S/LMM	200.00	16.00
1734	594 /607	SLM	1	1974 Independence opt. defin. set (14) S/LMM	35.00	11.00
1735	594 /607	SUM	1	1974 Independence opt. defin. set (14) S/UM	35.00	15.00
1736	1081 /99	A SUM	1	1980-84 Shipping defin. set - no Imprint date (19) S/UM	23.00	7.00
1737	1407 /25	a SUM	1	1986 Native Flowers P12 issue (19) S/UM	41.00	17.00
1738	1407 /25	b SUM	1	1985 Flowers (21) S/UM	32.00	12.00
1739	1994 /007	SUM	1	1989-94 Birds defin. set (14) S/UM	40.00	17.00
1740	D 1	SLM	1	1892 1d blue-black Postage Due S/LMM	45.00	15.00
1741	D 3	SLM	1	1892 3d blue-black Postage Due S/LMM	250.00	81.00
1742	D 11 /14	S # SLM	1	1921-22 KGV Postage Dues with SPECIMEN opts. (excl. 1½d) (3) S/LMM	28.00	8.00

HONG KONG

1743	16	VFU	1	1871 QV 30c mauve - crown CC wmk. VFU	6.00	2.00
1744	32	a SLM	1	1882 QV 2c rose - pink shade S/LMM	250.00	50.00

Offer No.	SG Number					SG Price	Price £
1745	32 /39	a +	VFU	1	1882-96 QV set and all shades (12) VFU	252.00	158.00
1746	33		SLM	1	1884 QV 2c carmine - crown CA wmk. S/LMM	60.00	14.00
1747	34		SLM	1	1896 QV 4c slate-grey - crown CA wmk. S/LMM	42.00	13.00
1750	34		SUM	1	1896 QV 4c slate-grey - crown CA wmk. S/UM	42.00	23.00
1751	34		VFU	1	1896 QV 4c slate-grey - crown CA wmk. VFU	4.50	2.00
1752	35		SLM	1	1882 QV 5c pale blue - crown CA wmk. S/LMM	55.00	11.00
1753	37		VFU	1	1883 QV 10c deep blue-green shade VFU	50.00	18.00
1754	37	a	SLM	1	1884 QV 10c green S/LMM	190.00	42.00
1755	43		SLM	1	1891 QV 7 cents surch. on 10c green S/LMM	100.00	24.00
1756	49		VFU	1	1891 QV 50c surch. on 48c dull purple VFU	5.50	3.00
1758	56		SLM	1	1900 QV 2c dull green - crown CA wmk. S/LMM	30.00	10.00
1759	59		SLM	1	1900 QV 10c ultramarine - crown CA wmk. S/LMM	55.00	8.00
1760	70		VFU	1	1903 KEVII 30c dull green & black - crown CA wmk. VFU	30.00	13.00
1762	84		VFU	1	1904 KEVII 30c dull green & black - ordinary paper VFU	40.00	14.00
1763	95		SLM	1	1907 KEVII 10c bright ultramarine - MCA wmk. S/LMM	65.00	14.00
1765	109		SUM	1	1919 KGV 25c purple & magenta defin.- type B S/UM	300.00	256.00
1766	111		SLM	1	1917 KGV 50c black on green - olive back - MCA wmk. S/LMM	35.00	12.00
1767	112		SUM	1	1912 KGV \$1 purple & blue - MCA wmk. S/UM	75.00	50.00
1769	117 /30	+	VFU	1	1921-37 KGV set to \$2 (no 8c grey) plus shades of 2c, 4c & 30c (18) VFU	58.70	36.00
1770	118	c	SLM	1	1937 KGV 2c grey - script wmk. S/LMM	25.00	15.00
1771	123		SUM	1	1921 KGV 8c orange S/UM	8.00	10.00
1772	133 /35		SLM	1	1935 KGV Silver Jubilee set to 10c (3) S/LMM	30.50	14.00
1773	133 /36		SLM	1	1935 KGV Silver Jubilee set (4) S/LMM	55.00	25.00
1774	133 /36		SUM	1	1935 KGV Silver Jubilee (4) S/UM	55.00	40.00
1775	133 /36		VFU	1	1935 KGV Silver Jubilee set (4) VFU	18.00	9.00
1776	136		SUM	1	1935 Silver Jubilee 20c slate & purple S/UM	32.00	24.00
1777	136		VFU	1	1935 Silver Jubilee 20c slate & purple VFU	12.00	5.00
1778	136	b	VFU	1	1935 Silver Jubilee 20c slate & purple - short extra flagstaff & normal for comparison (2) VFU	412.00	171.00
1779	137		VFU	2	1937 KGV Coronation 4c green horizontal pair VFU	13.00	10.00
1780	137 /39		SUM	1	1937 KGV Coronation set (3) S/UM	20.00	11.00
1781	139		SLM	1	1937 KGV 25c blue Coronation S/LMM	10.00	3.00
1782	140 /50		SLM	1	1938 KGV set to 25c pale yellow olive (11) S/LMM	124.50	29.00
1783	140 /56	b	SLM	1	1938-52 KGV defin set to \$1 chalky (16) S/LMM	171.75	26.00
1784	140 /62	+	VFU	1	1938-52 KGV full set & all shades & perfs (43) VFU	528.80	360.00
1785	142		SLM	1	1938 KGV 4c orange defin S/LMM	12.00	4.00
1786	145		SLM	1	1938 KGV 10c bright violet defin. S/LMM	50.00	12.00
1790	145		SUM	1	1938 KGV 10c bright violet original ptg. P14 S/UM	50.00	28.00
1791	145		SUM	4	1938 KGV 10c bright violet S/UM in block of 4	200.00	120.00
1792	148 /48	a	VFU	1	1948-51 KGV 20c rose-red with 20c scarlet vermilion for comparison (2) VFU	5.90	3.00
1793	151	a	SLM	1	1941 KGV 30c yellowish-olive P14 ^{1/2} x14 S/LMM	30.00	15.00
1794	151	a	SUM	4	1941 KGV 30c yellowish-olive defin. P14 ^{1/2} x14 - marg block of 4 S/UM	120.00	73.00
1795	152		SLM	1	1946 KGV 30c blue defin. S/LMM	7.00	3.00
1796	154		SLM	1	1938 KGV 80c carmine S/LMM	6.50	3.00
1797	155	a	VFU	1	1938 KGV \$1 dull lilac & blue - the SHORT RIGHT LEG of R in DOLLAR variety VFU with CDS.	190.00	27.00
1798	155	b	VFU	1	1941 KGV \$1 pale reddish-lilac & blue VFU	35.00	15.00
1799	156	c	SUM	1	1952 KGV \$1 yellow-orange & green on chalky paper S/UM	90.00	68.00
1800	156	c	VFU	1	1952 KGV \$1 yellow-orange & green - chalky paper VFU	15.00	7.00
1802	156	ba	VFU	1	1952 KGV \$1 yellow orange & green - 'short R' variety VFU	95.00	36.00
1803	158		SLM	1	1946 KGV \$2 reddish violet & scarlet S/LMM	55.00	18.00
1804	158	a	SLM	1	1947 KGV \$2 purple-violet & scarlet chalky S/LMM	55.00	10.00
1806	159		SLM	1	1938 KGV \$5 purple & scarlet defin. S/LMM	75.00	35.00
1807	159		SUM	1	1938 KGV \$5 dull lilac & scarlet defin. S/UM	75.00	50.00
1808	160		VFU	1	1938 KGV \$5 green & violet defin. VFU	25.00	13.00
1810	162	b	SUM	1	1947 KGV \$10 reddish lilac & blue - chalky S/UM	180.00	153.00
1811	162 /62	b	VFU	1	1946-47 \$10 pale bright lilac & blue - all shades (3) VFU	168.00	130.00
1812	163		SLM	1	1941 2c orange & chocolate S/LMM	8.00	2.00
1813	163 /68		SLM	1	1941 KGV Centennial set (6) S/LMM	90.00	20.00
1814	167		VFU	1	1941 KGV Centenary 25c chocolate & blue VFU	10.00	4.00
1815	169	a	SUM	4	1946 Victory 30c value with the Extra Stroke variety in corner margin block of 4 S/UM	148.25	58.00
1816	169 /70		SUM	1	1946 Victory (2) S/UM	7.50	3.00
1817	171	a	SUM	1	1948 Royal Silver Wedding 10c violet with the SPUR on N of KONG variety in block of 4 S/UM	111.25	50.00
1818	171	a	SUM	4	1948 Royal Silver Wedding 10c violet with the SPUR on N of KONG variety in upper right corner marginal positional sheet numbered block of 4 S/UM	111.25	50.00
1819	178 /89		SLM	1	1954 QEII defin set to \$2 (12) S/LMM	112.50	54.00
1820	179 /87		SLM	1	1954 QEII values 10c lilac to \$1 orange & green (7) S/LMM	67.50	10.00
1821	182 /82	a	VFU	1	1954 25c scarlet & 25c rose-red (2) VFU	11.00	5.00
1822	188		SUM	1	1960 QEII \$1.30 defin key value S/UM	35.00	11.00
1823	190		VFU	1	1954 QEII \$5 green & purple VFU	5.00	2.00
1824	191		VFU	1	1954 QEII \$10 red-violet & bright blue VFU	15.00	3.00
1825	196 /210	+	SLM	1	1962-71 QEII defin set & 10c, 20c & 30c shades (18) S/LMM	184.00	36.00
1826	203	ab	VFU	1	1972 QEII 50c vermilion - glazed paper VFU	3.25	2.00

Offer No.	SG Number						SG Price	Price £	
1827	209	d	VFU	1	1973 QEII \$10 Annigoni - glazed paper VFU neat CDS.		300.00	81.00	
1828	213		VFU	1	1963 Red Cross \$1.30 VFU		7.00	3.00	
1829	222 /32		SLM	1	1966 QEII set to \$1.30 (11) S/LMM		66.15	19.00	
1830	237 /38		SLM	1	1966 W.H.O. HQ set (2) S/LMM		16.00	5.00	
1831	242 /43		VFU	1	1967 Chinese New Year (Ram) set (2) VFU		7.00	4.00	
1832	247 /52		SLM	1	1968 Sea Crafts set (6) S/LMM		45.00	15.00	
1833	283 /96		VFU	1	1973 QEII defin. set to \$20 -s'ways block wmk. (14) VFU		80.00	22.00	
1834	352		VFU	1	1976 QEII \$10 pink & blackish-olive defin.-NO WMK. issue		42.00	21.00	
1835	415 /30		FDC	1	1982 QEII defin. set to \$50 (16) VFU on FDC		50.00	23.00	
1836	415 /30		VFU	1	1982 QEII defin. set (16) VFU		50.00	13.00	
1838	538A/52	A	SUM	1	1987 Pictorial set (15) type I S/UM		65.00	16.00	
1839	538A/52	A	VFU	1	1987 Pictorial set (15) A issues VFU		55.00	19.00	
1840	848 /63		SUM	1	1997 QEII Views defin. set (16) S/UM		17.00	6.00	
1841	911 /14		SUM	1	1997 Sea Shells (4) S/UM		4.25	2.00	
1842	919	MS	SUM	1	1998 Chinese New Year M/Sheet S/UM		7.75	2.00	
1843	920 /23		SUM	1	1998 Centenary of Star Ferry (4) S/UM		4.50	2.00	
1844	931	MS	SUM	1	1998 Closure of Kai Tak Airport M/Sheet S/UM		6.00	2.00	
1845	932 /35		SUM	1	1998 85th Anniversary of Scouts (4) S/UM		6.00	2.00	
1846	936 /39		SUM	1	1998 Hong Kong Designs (4) S/UM		6.00	3.00	
1847	967	MS	SUM	1	1999 Tourists Sights M/Sheet S/UM		9.00	2.00	
1848	985 /88		VFU	1	1999-02 \$5 to \$50 defin. (5) VFU		29.85	7.00	
1849	1091 /94		SUM	1	2002 Info Technology (4) S/UM		6.25	3.00	
1850	1131 /5	MS	SUM	1	2002 Cutting diversity (4) + M/Sheet S/UM		85.00	22.00	
1851	1136 /9		SUM	1	2002 Cultural Diversity Coils set (4) S/UM		11.00	2.00	
1853	1164	MS	SUM	1	2003 Year of the Ram M/Sheet S/UM		45.00	14.00	
1854	1208 /12	cMS	SUM	1	2004 Year of the Monkey (4) & M/Sheets (3) S/UM		53.75	14.00	
1855	1425 /34	+MS	SUM	1	2007 Year of the Pig (4), block of 4 flocked paper plus M/Sheets (3) & certificate S/UM		76.00	36.00	
1856	C 1 /13		VFU	1	1917-21 KGV defin. set to \$1 - CHINA opt. (12) VFU		53.50	24.00	
1857	C 11		VFU	1	1917 KGV 30c purple & orange yellow VFU		14.00	8.00	
1858	D 6 /12		SUM	1	1938-47 Postage Dues set (7) S/UM		100.00	55.00	
1859	D 12		SUM	1	1947 KGV 50c blue Postage Due S/UM		75.00	46.00	
1860	D 12		VFU	1	1947 KGV 50c blue Postage Due VFU		20.00	12.00	
1861	F 12		SLM	1	1938 KGV 5c green Stamp Duty S/LMM		100.00	34.00	
1862	F 12		SUM	1	1938 KGV 5c green Stamp Duty S/UM		100.00	76.00	
1863	F 12		VFU	1	1938 KGV 5c green Stamp Duty defin. VFU		17.00	9.00	
1865	Z 97		VFU	1	1912 8c grey & slate shades (2) VFU		30.00	16.00	
1866	Z 794		VFU	1	1880 QV 10c mauve VFU with SHANGHAI CDS.		25.00	12.00	
1867	Z 795	a	VFU	1	1882 QV 2c rose-lake VFU		45.00	20.00	
INDIA									
1868	2		VFU	1	1854 QV 1/2a blue defin - Die I 4 large margins VFU		60.00	27.00	
1869	6		VFU	1	1854 QV 1/2a blue die II 4 good margins VFU		160.00	51.00	
1870	8	a	VFU	1	1854 QV 1/2a blue with 4 small even margins VFU		120.00	40.00	
1871	31		VFU	1	1854 QV 2a green Imperf. VFU		65.00	22.00	
1874	42		VFU	1	1859 QV 2a yellow-buff No wmk. VFU		50.00	22.00	
1875	95 /96		VFU	1	1882-90 QV 4a olive-green & 4a slate green (2) VFU		5.00	2.00	
1876	97		SLM	1	1856 QV 4a6p yellow-green defin. S/LMM		50.00	21.00	
1877	100		SLM	1	1888 QV 12a purple on red. Star wmk. S/LMM		20.00	8.00	
1878	100		VFU	1	1888 QV 12a purple on red VFU		5.50	3.00	
1879	101		SLM	1	1883 QV 1r slate S/LMM		48.00	27.00	
1880	102		VFU	1	1891 2 1/2a surch. VFU		1.75	1.00	
1881	106		VFU	1	1892 QV 1r green & analine carmine VFU		2.25	1.00	
1882	107 /9		VFU	1	1895 QV 2r-5r High Value defin. set & 2r shade (4) VFU		110.00	47.00	
1883	107 /107	a	VFU	1	1895 QV 2r carmine & yellow brown & 2r carmine & brown (2) VFU		51.00	21.00	
1884	108		VFU	1	1895 QV 3r brown & green defin. VFU		15.00	5.00	
1885	111		SLM	1	1899 3p analine carmine S/LMM		0.00	1.00	
1886	112 /15		SLM	1	1900 QV set to 1a carmine (4) S/LMM		17.75	7.00	
1887	118		VFU	1	1900 QV 2 1/2a ultramarine VFU		5.50	3.00	
1888	168	w	VFU	1	1911 KGV 2a deep mauve - inv wmk VFU		65.00	32.00	
1889	190		VFU	1	1913 KGV 15r blue & olive defin. VFU		42.00	23.00	
1890	217 /17	w	VFU	1	1927 KGV 10r green & scarlet with inv wmk. VFU		23.50	10.00	
1891	222 /22	w	VFU	1	1929 KGV 4d olive green - both wmk. VFU		2.75	2.00	
1892	226	w	SLM	1	1931 Inauguration 1/2a olive-green & orange brown - inv wmk S/LMM		3.00	2.00	
1893	226 /226	w	VFU	1	1931 KGV 1/2a olive green & orange brown with wmk. stars pointing left & normal (2) VFU		13.00	6.00	
1894	231 /31	w	VFU	1	1931 Inauguration 1r value with wmk. stars pointing left & normal (2) VFU		96.00	45.00	
1895	240 /46		FU	1	1935 KGV Silver Jubilee set (7) FU		18.00	7.00	
1896	240 /46		SLM	1	1935 KGV Silver Jubilee set (7) S/LMM		42.00	20.00	
1897	240 /46		VFU	1	1935 KGV Silver Jubilee set (7) VFU		18.00	10.00	
1898	242		SUM	1	1935 Silver Jubilee 1a black & brown - wmk. S/UM		7.00	3.00	
1899	244		SUM	1	1935 Silver Jubilee 2 1/2a black & orange S/UM		18.00	10.00	
1900	245 /245	w	VFU	1	1935 Silver Jubilee 3 1/2a black & ultramarine with wmk. stars pointing left & normal (2) VFU		28.00	12.00	
1901	247 /64		VFU	1	1937 KGV 15r purple & claret defin. S/UM		140.00	86.00	
1902	261		SUM	1	1937 KGV 5r green & blue defin. S/UM		48.00	40.00	
1903	262		SUM	1	1937 KGV 10r purple & claret defin. S/UM		38.00	30.00	
1904	278 /81		SUM	1	1946 Victory set (4) S/UM		9.00	5.00	
1905	323 /23	b	VFU	1	1949-52 10r purple-brown & deep blue & 10r blue (2) VFU		55.00	35.00	
1906	324		VFU	1	1949 KGV 15r brown & claret VFU		30.00	18.00	
1907	325 /28		SLM	1	1949 U.P.U. Anniversary (4) S/LMM		32.00	12.00	

Offer No.	SG Number					SG Price	Price £
1908	325 /28		VFU	1	1949 U.P.U. Anniversary set (4) VFU	12.00	7.00
1909	335 /6		SUM	1	1951 First Asian Games set (2) S/UM	20.00	17.00
1910	335 /6		VFU	1	1951 Asian Games set (2) VFU	3.50	2.00
1911	337 /42		SLM	1	1952 Saints & Poets set (6) S/LMM	55.00	20.00
1912	352		SUM	1	1954 United Nations Day S/UM	1.25	1.00
1913	354 /69		SLM	1	1955 Five Year Plan set to 2r cerise (16) S/LMM	75.00	38.00
1914	472 /76		VFU	1	1963 Wildlife (5) VFU	4.50	2.00
1915	520		SLM	1	1965 10r black & bronze-green Atomic Reactor S/LMM	35.00	6.00
1916	743	MS	SUM	1	1974 U.P.U M/Sheet S/UM	11.00	4.00
1917	C 10		SLM	1	1900 1r green & carmine S/LMM	50.00	24.00
1918	C 23 /25		SLM	1	1914 KGV set to 1a (3) CEF opt. S/LMM	20.00	14.00
1919	O 48		SLM	1	1892 1r green & carmine S/LMM	48.00	26.00
1920	O 94		SUM	1	1913 KGV 10r green & scarlet SERVICE opt. S/UM	130.00	112.00
1921	O 101 /101	a	VFU	1	1925 KGV 2r on 10r green & scarlet & 2r on 10r green & carmine Officials (2) VFU	94.25	51.00
1922	O 132 /38		VFU	1	1938 KGV Official SERVICE opt. set (7) VFU	30.00	16.00
1924	O 150	a	VFU	1	1948 1½a brown Gandhi Official VFU	150.00	76.00
1925	O 151 /64		SLM	1	1950-51 KGV Official set (14) S/LMM	55.00	16.00

INDIAN STATES-BHOPAL

1926	50		SUM	1	1884 ¼a blue-green laid paper - no gum as issued S/UM	350.00	150.00
1927	O 311		SUM	1	1930 KGV 2a ultramarine Coat of Arms - SERVICE opt. S/UM	24.00	20.00
1928	O 339 /39	e	SLM	1	1937-38 4a blue & brown & 4a blue & reddish brown (2) S/LMM	10.00	5.00
1929	O 345		VFU	1	1940 1a purple Deer VFU	5.00	3.00
1930	O 346		VFU	1	1941 1a3p emerald green VFU	3.25	2.00

INDIAN STATES-CHAMBA

1931	64		SUM	1	1932 KGV 9p deep green S/UM	4.50	4.00
1932	64		SUM	4	1932 KGV 9p deep green block of 4 S/UM	18.00	20.00
1933	69		SUM	1	1932 KGV 2a6p orange S/UM	8.00	7.00
1934	69		SUM	4	1932 KGV 2a6p orange in block of 4 S/UM	32.00	26.00
1935	70		SUM	4	1928 KGV 3a bright blue in block of 4 S/UM	8.00	7.00
1936	105		VFU	1	1938 KGV 10r purple & claret CHAMBA opt. VFU	1,100.00	400.00
1937	113		FUM	4	1943 KGV 2a vermilion block of 4 F/UM some creasing	22.00	5.00
1938	114		FUM	4	1940 3a bright violet block of 4 F/UM small toned spot	100.00	14.00
1939	115		SUM	1	1940-43 KGV 3½a bright blue S/UM	5.00	3.00
1940	120		SLM	1	1947 KGV 14a purple Plane with CHAMBA opt. S/LMM	22.00	8.00
1941	O 50		SUM	1	1932 KGV 9pi deep green S/UM	4.50	4.00
1942	O 79		SLM	1	1940 2a vermilion Official S/LMM	4.25	2.00

INDIAN STATES-COCHIN

1943	8		FMM	1	1896 1put violet - thinned FMM	160.00	30.00
1944	11		SLM	1	1912 3pies blue S/LMM	1.40	1.00
1945	13		SLM	1	1898 1put pink S/LMM	6.50	3.00
1946	36		VFU	1	1916 4p green VFU	0.00	1.00
1947	40		SLM	1	1923 KGV 10p blue type 10 S/LMM	10.00	2.00
1948	54		VFU	1	1936 2p brown VFU	0.00	1.00
1949	55		VFU	1	1933-38 4p green VFU	0.00	1.00
1950	60		VFU	1	1933 2½a yellow-green VFU	0.00	1.00
1951	69		SLM	1	1938 6p red-brown S/LMM	2.50	1.00
1952	70 /70	b	SLM	1	1938 KGV 1a brown-orange P11 & the P13x13½ issue (2) S/LMM	300.00	126.00
1954	71		SLM	4	1938 2½a sage-green Maharajah RM III P11 in block of 4 S/LMM	26.00	14.00
1955	78		SLM	1	1942 SURCHARGED ONE ANNA THREE PIES ON 1a3p carmine S/LMM	1.00	1.00
1956	87 /87	a	SLM	1	1943 4p green P11 & 4p green P13x13½ (2) S/LMM	12.50	6.00
1957	91		SLM	1	1943 2½a yellow-green type 26 Maharajah S/LMM	42.00	18.00
1958	92	b	SLM	1	1943 9p surch. on 1a orange-brown defin. S/LMM	14.00	8.50
1959	104		VFU	1	1947 6p red-brown VFU	11.00	5.00
1960	104 /04	a	VFU	1	1947 6p red-brown & 6p red-brown P11 issue (2) VFU	20.00	14.00
1961	120		SLM	1	1949 1c surch. on 1a9p ultramarine S/LMM	3.00	2.00
1962	124 /24	a	VFU	1	1948 3p on 9p ultramarine - both types (2) VFU	3.75	2.25
1963	O 1		VFU	1	1913 3p blue VFU	0.00	1.00
1964	O 2		VFU	1	1913 4p green VFU	0.00	1.00
1965	O 3		VFU	1	1913 9p carmine VFU	0.00	1.00
1966	O 4		VFU	1	1913 1½a purple VFU	0.00	1.00
1967	O 5		VFU	1	1913 2a grey VFU	0.00	1.00
1968	O 10		VFU	1	1919-33 KGV 4p green Official VFU	0.00	1.00
1969	O 11		VFU	1	1919-33 KGV 6p red brown Official VFU	0.00	1.00
1970	O 13		VFU	1	1919-33 KGV 9p carmine Official VFU	0.00	1.00
1971	O 14		VFU	1	1923 10p blue VFU	0.00	1.00
1973	O 17		VFU	1	1919 2½a yellow-green VFU	0.00	1.00
1974	O 21		VFU	1	1923 8p on 9p carmine VFU	0.00	1.00
1976	O 22		VFU	1	1925 10p on 9p carmine - broken N & P in Ten Pies VFU	0.00	2.00
1977	O 26		VFU	1	1930 8p sepia VFU	0.00	1.00
1978	O 27		VFU	1	1929 10p blue VFU	0.00	1.00
1979	O 29		VFU	1	1930 3a vermilion VFU	0.00	1.00
1980	O 32		SLM	1	1933 6p on 8p sepia S/LMM	4.00	2.50
1981	O 35		VFU	1	1934 KGV 6p red brown Official VFU	0.00	1.00
1982	O 36		VFU	1	1933 1a brown-orange VFU	0.00	1.00
1983	O 38		VFU	1	1932-38 KGV 2a grey Official VFU	0.00	1.00
1984	O 39		VFU	1	1933 2½a yellow-green VFU	0.00	1.00
1986	O 40		VFU	1	1933 3a vermilion VFU	0.00	1.00

Offer No.	SG	Number				SG Price	Price £
1987	O	43	VFU	1	1933 KGV 10a blue-green sepia VFU	1.75	1.00
1988	O	51	VFU	1	1938-44 6p red-brown Official type 09 P13x13½ VFU	7.00	5.00
1989	O	54 /54	a VFU	1	1942 4p green P11 & P13x13½ (2) VFU	16.80	10.00
1990	O	56	VFU	1	1942-43 1a brown orange ON CGS Official opt. P11 VFU	5.00	3.00
1991	O	76	VFU	1	1944 3p surch. on 1a brown-orange Official opt. VFU	13.00	6.00
1992	O	77	VFU	1	1944 9P surch. on 6p red-brown VFU	6.00	4.00
1993	O	82	a VFU	1	1946-47 1a3p magenta with double opt. VFU	12.00	10.00
1994	T	14 /12	M&U	1	1911-49 Cochin accumulation 110 stamps on stock cards incl. surcharges, Officials and perf issues. M&U	0.00	13.00

INDIAN STATES-GWALIOR

1995		3	SLM	1	1885 QV 2a dull blue - 13mm spaced opt. S/LMM	140.00	46.00
1996		26	c SLM	1	1889 QV 4a olive-green - wide Hindi 15½mm inscr. S/LMM	18.00	8.00
1997		30	SLM	1	1885 QV 8a dull mauve S/LMM	25.00	9.00
1998		111	VFU	1	1939 KGVI 6a turquoise-green Mail Steamer VFU	16.00	14.00
1999		121	SUM	1	1943 KGVI 1a carmine S/UM	0.00	1.00
2000		121	SUM	4	1943 KGVI 1a carmine block of 4 S/UM	4.00	3.00
2001		123	SUM	1	1942 KGVI 2a vermilion S/UM	1.75	1.00
2002		123	SUM	4	1942 2a vermilion block of 4 S/UM	7.00	4.00
2003		124	SUM	4	1942 KGVI 3a bright violet (litho) block of 4 S/UM	36.00	19.00
2004		124	a SUM	1	1943 3a bright violet S/UM	6.50	4.00
2005		125	SUM	4	1942 KGVI 4a brown block of 4 S/UM	20.00	15.00
2006		127	SUM	1	1944 KGVI 8a slate violet S/UM	2.50	1.75
2007		127	SUM	4	1944 KGVI 8a slate violet block of 4 S/UM	10.00	7.00
2008	O	82	SUM	4	1942 KGVI ½a purple block of 4 S/UM	6.00	4.00
2009	O	85	SLM	1	1942 KGVI 1a3p yellow-brown SERVICE S/LMM	70.00	50.00
2010	O	88	SUM	4	1942 KGVI 4a brown SERVICE opt. block of 4 S/UM	8.00	4.00
2011	O	89	SUM	4	1942 KGVI 8a slate-violet SERVICE opt. block of 4 S/UM	28.00	22.00

INDIAN STATES-HYDERABAD

2012		4	SLM	1	1871 ½a red-brown S/LMM	22.00	10.00
2013		14	b + SLM	1	1871 1a drab unlisted 'character omitted' variety - with normal for comparison S/LMM	0.00	42.00
2014		54	SLM	1	1947 Reformed Legislature 1a black S/LMM	2.50	1.50
2015		58	SLM	1	1947 KGVI ½a claret S/LMM	6.00	2.00
2016	O	12	SLM	1	1873 1a drab S/LMM	65.00	21.00
2017	O	12	VFU	1	1873 1a drab - red opt. VFU	50.00	18.00
2018	O	13	SLM	1	1873 2a green red opt. S/LMM	200.00	49.00
2019	O	40	VFU	1	1917-20 ½a green VFU	0.00	1.00
2020	O	44	VFU	1	1930-34 8p on ½a green VFU	0.00	1.00
2021	O	46 /53	+ VFU	1	1934-44 Official set & 8a yellow-orange shade (9) VFU	51.00	28.00
2022	O	50	SLM	1	1934 KGV 4p ultramarine Official S/LMM	20.00	9.00

INDIAN STATES-JIND

2023		93	SUM	4	1937 KGV 3a6p ultramarine block of 4 S/UM	28.00	20.00
2024		96	SUM	1	1930 KGV 8a reddish purple S/UM	14.00	16.00
2025		97	SUM	1	1930 KGV 12a claret - upright wmk. S/UM	24.00	14.00
2026		97	SUM	4	1930 KGV 12a claret block of 4 - upright wmk S/UM	96.00	60.00
2027		128 /30	SUM	1	1941 KGVI ½a red-brown 9p green & 1a carmine (3) S/UM	20.25	14.00
2028		142	SUM	4	1943 KGVI 1½a dull violet in block of 4 S/UM	40.00	30.00
2029		143	SUM	4	1941 KGVI 2a vermilion block of 4 S/UM	4.00	3.00
2030		144	SUM	4	1942 KGVI 3a bright violet with JIND opt. block of 4 S/UM	40.00	30.00
2031		146	SUM	4	1941 KGVI 4a brown block of 4 S/UM	11.00	8.00
2032	O	67	SUM	1	1937 KGVI 9p green Official S/UM	7.00	5.00

INDIAN STATES-NABHA

2033		36	SLM	1	1900 3p carmine S/LMM	0.00	1.00
2034		96	SUM	1	1942 KGVI ½a red-brown with NABHA opt. S/UM	90.00	45.00
2035		96	SUM	4	1942 KGVI ½a red-brown with NABHA opt. in marg block of 4 S/UM	360.00	223.00
2036		97	SUM	1	1942 KGVI 9p green with NABHA opt. S/UM	12.00	6.00
2037		107	SUM	1	1942 KGVI 9p green S/UM	0.00	1.00
2038		108 /9	SUM	4	1940-45 KGVI 1a & 1a3p values in blocks of 4 S/UM	8.00	5.00
2039		114	SUM	4	1940 4a brown block of 4 S/UM	4.00	3.00

INDIAN STATES-PATIALIA

2040		89	SLM	1	1937 KGVI 6a turquoise-green Mail Ship defin. S/LMM	45.00	23.00
2041		90	SLM	1	1937 KGVI 8a slate-violet Mail Lorry defin. S/LMM	50.00	24.00
2042		115	SUM	1	1945 KGVI 12a lake S/UM	28.00	18.00
2043	O	73 /75	SUM	4	1939-42 KGVI ½a, 9p & 1a values (3) in blocks of 4 S/UM	17.40	12.00
2044	O	75	SUM	1	1939 KGVI 1a carmine SERVICE S/UM	1.50	1.25
2045	O	78	SUM	1	1940 KGVI 2a vermilion SERVICE. S/UM	5.00	4.00
2046	O	81	SUM	1	1944 KGVI 8a slate-violet SERVICE S/UM	5.50	4.50

INDIAN STATES-TRAVANCORE

2048	O	3	c VFU	2	TRAVANCORE-COCHIN 1949 ½a on 1ch yellow-green - the NANA for ANNA opt. error in vertical pair with normal sadly split perfs VFU	110.00	45.00
2049	O	4	c SUM	1	TRAVANCORE-COCHIN 1949 KGVI 1a on 2ch orange P11 S/UM	18.00	9.00

IRELAND

2050		6	b SUM	1	1922 KGV 4d grey-green - red opt. S/UM	18.00	10.00
2051		6b/6	c SUM	1	1922 KGV 4d grey-green - both red & carmine opts (2) S/UM	83.00	70.00
2052		8	SUM	1	1922 KGV 9d agate type 1 opt. S/UM	2.00	12.00
2055		8	c SLM	1	1922 KGV 9d agate with type 1 opt. in carmine S/LMM	95.00	30.00
2056		8	c VFU	1	1922 KGV 9d agate with type 1 opt. in carmine VFU	130.00	45.00

Offer No.	SG Number					SG Price	Price £
2057	10	a	SUM	1	1922 KGV 1½d red-brown - PENCEF error S/UM	550.00	324.00
2058	47 /51		SUM	1	1922 KGV Thom opt. (wider setting) set (5) S/UM	60.00	50.00
2059	51		VFU	1	1922 KGV 1s olive-bistre - Thom opt. VFU	95.00	60.00
2060	52 /63		SUM	1	1922 Thom opt. type 5 set to 1s (12) S/UM	89.50	72.00
2061	53		SUM	6	1922 KGV 1d scarlet vert pane of 6 S/UM	16.50	14.00
2062	54		SLM	1	1922 KGV 1½d red-brown S/LMM	3.50	2.00
2063	58		SUM	1	1923 KGV 4d grey green S/UM	5.50	4.00
2065	58	a	SUM	2	1923 KGV 4d grey-green - red opt. - The 'MISSING ACCENT' variety in marginal pair with normal S/UM	185.50	133.00
2066	61		SLM	1	1922 KGV 9d olive-green S/LMM	10.00	4.00
2067	61	a	SUM	3	1922 KGV 9d olive-green - red opt. - the 'MISSING ACCENT' variety in vert marg strip of 3 S/UM	345.00	274.00
2068	68		VFU	1	1923 KGV 1d scarlet - shiny blue black Thom opt. VFU	20.00	10.00
2069	69 /69	a	SUM	1	1922 1½d red-brown in vertical pair - 'long 1 in 1922' S/UM	92.00	72.00
2070	74		SUM	1	1922 KGV 2d grey green Map S/UM	1.75	3.00
2071	99 /101	+	SUM	1	1935 KGV Re-engraved Seahorses set (3) matching corner marginals S/UM	550.00	495.00
2072	101		SUM	1	1935 KGV 10s indigo re-engraved Seahorse S/UM	450.00	360.00
2073	104		VFU	1	1937 10s deep blue St Patrick defin. VFU	75.00	40.00
2074	105 /6		SUM	1	1937 Constitution Day set (2) S/UM	6.25	6.00
2075	109 /10		SUM	1	1939 Constitution pair S/UM	9.00	6.00
2076	111 /25		VFU	1	1940-68 defin. set - original papers set (17) VFU	38.00	18.00
2077	111 /25	b	SLM	1	1940-45 KGVI defin. set (17) S/LMM	110.00	18.00
2079	113		SLM	1	1940 1½d claret S/LMM	14.00	6.00
2080	113		SUM	4	1940 1½d claret defin. in block of 4 S/UM	76.00	24.00
2082	122		SUM	4	1940 KGVI 1s light blue in block of 4 S/UM	280.00	135.00
2083	124		SUM	1	1942 5s maroon St Patrick original paper S/UM	35.00	16.00
2084	126 /27		SUM	1	1941 Easter Rising 25th Anniversary set (2) S/UM	21.00	10.00
2085	138 /39		SUM	1	1946 Davitt & Parnell Centenary pair S/UM	6.00	4.00
2086	142b/43	a	SUM	1	1954 QEII 8d lake brown + 1s3d red orange (2) S/UM	12.50	8.00
2087	144 /45		SUM	1	1948 Insurrection Anniversary set (2) S/UM	4.75	3.00
2088	146 /47		VFU	1	1956 Republic (2) VFU	3.10	2.00
2089	149 /51		VFU	1	1950 Holy Year set (3) VFU	18.00	13.00
2090	164 /65		SUM	1	1957 O'Crohan Centenary (2) S/UM	6.00	3.00
2091	203 /04		SUM	1	1965 Europa set (2) S/UM	5.00	3.00
2092	203 /04		VFU	1	1964 Europa set (2) VFU	6.00	2.00
2093	211 /12		SUM	1	1965 Europa (2) S/UM	5.00	3.00
2094	229 /30		VFU	1	1967 Europa (2) VFU	3.75	1.00
2095	247 /62		SUM	1	1968-70 Stylised animals defin. set (16) S/UM	14.00	6.00
2096	281 /4		SUM	1	1970 Patriots singles (4) S/UM	4.50	2.00
2097	281 /84		VFU	1	1970 Irish Patriots (4) VFU	10.00	4.00
2098	287	a	VFU	1	1971 ½p bright green sideways wmk. VFU	10.00	2.00
2099	287 /301		SUM	1	1971-75 Decimal defin. set (19) S/UM	27.00	8.00
2100	324	MS	SUM	1	1972 Postage Stamp Anniversary M/Sheet S/UM	4.50	2.00
2101	371 /2		SUM	1	1975 Europa set (2) S/UM	4.00	2.00
2102	514 /15		SUM	1	1982 Europa (2) S/UM	7.00	3.00
2103	532 /51		SUM	1	1982-90 Architecture defin. set (28) S/UM	48.00	18.00
2105	532 /51	*	SUM	1	1982-90 Irish Architecture set with values to 32p in intermarginal pairs including most chalky paper issues (QTY) S/UM	50.00	20.00
2106	532 /51	+	SUM	1	1982-90 Architecture defin. set (28) plus pairs, block of 6 unchecked for papers perfs etc! S/UM	50.00	14.00
2107	550	c	SUM	1	1988 £2 grey-olive & black S/UM	9.00	3.00
2108	613 /14		SUM	1	1985 Irish Composers (2) S/UM	6.00	2.00
2109	746 /63	+	SUM	1	1990 heritage & Treasures defin set to £1 in pairs plus 9 singles - unchecked for perfs, watermarks, papers etc. S/UM	0.00	15.00
2110	746 /65		SUM	1	1990-97 Irish Heritage & Treasures defin. set to £5 complete (22) S/UM	40.00	11.00
2111	836	MS	SUM	1	1992 Olympic Games M/Sheet S/UM	3.50	2.00
2112	846	a	SUM	1	1992 Irish in America se-tenant set (2) S/UM	3.50	2.00
2113	882 /5		SUM	1	1993 Anniversaries & Events (4) S/UM	4.50	2.00
2114	888	a	SUM	1	1993 Buses horiz. pair S/UM	3.50	2.00
2115	918	MS	SUM	1	1994 Moths S/UM	4.50	2.00
2116	965	a	VFU	1	1995 Reptiles horiz. strip of 4 VFU	5.00	2.00
2117	1495		VFU	1	2002 44c Robin booklet pane of 4 S/UM	6.00	2.00
2118	D 3	a	VFU	1	1925 KGV 2d deep grey Sideways wmk. Postage Due VFU	25.00	14.00
2119	D 5 /10		SLM	1	1940-53 Postage Dues set to 5d purple (6) S/LMM	28.50	12.00
JAMAICA							
2120	3		VFU	1	1863 QV 3d green - pineapple wmk. VFU	26.00	13.00
2122	16 /26		VFU	1	1883-97 QV set to 2s & shades (13) VFU	140.00	55.00
2123	18		SLM	1	1885 QV 1d deep rose - crown CA wmk. S/LMM	80.00	15.00
2124	22		SUM	1	1883 QV 4d red-orange shade - crown CA wmk. S/UM	450.00	338.00
2125	22		VFU	1	1883 QV 4d red-orange VFU	25.00	13.00
2130	35 /35	a	SUM	1	1903 KEVII 2½d grey & ultramarine Arms defin. - the SER.ET for SERVIET variety in pair with normal S/UM	85.00	50.00
2131	43		SLM	1	1907 KEVII 5d grey & orange-yellow Coat of Arms - MCA wmk. S/LMM	65.00	19.00
2132	63	b	SLM	1	1916 KGV 4d black & red on lemon paper S/LMM	28.00	10.00
2133	68	c	SLM	1	1916 KGV ½d green inverted War Stamp opt. S/LMM	140.00	38.00
2134	69		SLM	1	1916 KGV 3d purple on yellow - white back War Stamp opt S/LMM	38.00	18.00
2135	76 /77		SLM	1	1919 KGV War Tax opt. (2) S/LMM	16.00	8.00

Offer No.	SG Number					SG Price	Price
2136	80 /80	a	VFU	1	1919 KGV 1½d green major re-entry with normal for comparison VFU	181.00	70.00
2137	105	a	SLM	1	1923 KGV 5s Isle of Wood & Water - the blue & pale dull orange shade with script wmk. S/LMM	80.00	42.00
2138	105	a	VFU	1	1923 KGV 5s blue & pale dull orange shade script wmk. VFU	80.00	40.00
2139	105	b	SLM	1	1927 KGV 5s Pictorial the blue & yellow orange script shade wmk. S/LMM	50.00	25.00
2140	106		SUM	1	1922 KGV 10s myrtle-green defin. - script wmk. S/UM	65.00	63.00
2141	107	b	VFU	1	1923 KGV 1d & ½d black & scarlet VFU	18.00	10.00
2142	108		SUM	1	1929 KGV 1d scarlet - Die I S/UM	16.00	12.00
2143	108 /10	s	SUM	1	1929-32 KGV heads set perfs SPECIMEN (3) S/UM	120.00	126.00
2144	108a/110		SLM	1	1929-32 KGV values (4) S/LMM	48.00	16.00
2145	111 /13		SUM	1	1932 KGV Pictorial defin. set (3) S/UM	65.00	54.00
2146	111 /13		VFU	1	1932 KGV Pictorial defin. set (3) VFU	11.50	4.00
2147	113		SLM	1	1932 KGV 6d Pictorial S/LMM	30.00	15.00
2149	114 /17		VFU	1	1935 Silver Jubilee set (4) VFU	45.00	30.00
2150	116		VFU	1	1935 KGV Silver Jubilee 6d green & indigo VFU	22.00	11.00
2151	121 /33		SLM	1	1938-52 KGVI Pictorial defin. set to 10s (16) S/LMM	117.75	39.00
2153	121 /33	a	SUM	1	1938-52 KGVI Pictorial defin. set (18) S/UM	150.00	100.00
2154	121 /33	a +	SLM	1	1938 KGVI set incl. all perf issues (23) S/LMM	197.00	58.00
2155	125		SLM	1	1938 KGVI 2½d greenish blue & ultramarine S/LMM	9.50	2.00
2156	132	VR	SLM	1	1938-52 KGVI 5s Pictorial - unlisted pale blue & yellow-orange shade S/LMM	20.00	10.00
2157	134	a	SLM	1	1946 KGVI 1½d sepia S/LMM	20.00	8.00
2158	134	a	SUM	1	1946 KGVI 1½d sepia S/UM	20.00	16.00
2159	134 /34	a	SUM	4	1945 KGVI 1½d sepia - both perfs (2) in blocks of 4 S/UM	81.20	50.00
2160	134a/40		SLM	1	1945 New Const - all perf variations (11) S/LMM	40.40	18.00
2161	135		SUM	4	1945 KGVI New Constitution 2d green P12½ - an upper marginal block of 4 S/UM	80.00	41.00
2162	137	a	SUM	20	1946 KGVI New Constitution 4½d slate P13 lower left corner marginal WATERLOW imprint block of 20 S/UM	160.00	50.00
2163	138		SUM	6	1945 New Constitution 2s red-brown block of 6 S/UM	13.50	3.00
2165	145 /48		VFU	1	1949 U.P.U. Anniversary set (4) VFU	13.00	6.00
2167	153		VFU	1	1953 QEII Coronation VFU	0.00	1.00
2168	159 /74		VFU	1	1956 QEII Pictorial defin. set to £1 (16) VFU	60.00	23.00
2170	172 /4		SLM	1	1956 QEII 5s, 10s & £1 top values (3) S/LMM	88.50	36.00
2171	173		SLM	1	1956 QEII 10s black & blue-green Coat of Arms defin. S/LMM	35.00	10.00
2173	174		SLM	1	1956 QEII £1 black & purple defin. S/LMM	42.00	11.00
2174	174		VFU	1	1956 QEII £1 black & purple defin. VFU	26.00	11.00
2175	175 /77		VFU	1	1958 British Caribbean Federation (3) VFU	4.00	2.00
2176	201 /02		VFU	1	1963 Freedom from Hunger (2) VFU	0.00	1.00
2177	219	w	SUM	4	1964 QEII 2d Blue Mahoe - upper marg. block of 4 with inverted wmk. S/UM	64.00	21.00
2178	223	a	VFU	1	1964 QEII 6d Butterfly missing blue together with normal for comparison (2) VFU	103.00	50.00
2179	257	w	SLM	1	1966 QEII 3s Commonwealth games inv wmk S/LMM	50.00	13.00
2180	461 /76		VFU	1	1979-80 Pictorial defin. set (16) on 3 FDC's VFU	23.00	7.00
2181	461 /77		SUM	1	1979-84 Pictorial defin. set (17) S/UM	22.00	10.00
2182	521 /24		SUM	1	1981 International year Disabled persons set (4) S/UM	3.00	2.00
2183	525 /28		SUM	1	1981 World Food Day (4) S/UM	6.00	4.00
2184	583 /85		VFU	1	1983 Independence (3) VFU	1.75	1.00
KENYA							
2185	1 /14		FU	1	1963 Independence defin. set (14) FU	18.00	3.00
2186	13 /14		SLM	1	1963 10s & 20s top value defines (2) S/LMM	17.00	3.00
2187	14		VFU	1	1963 QEII 20s black & rose VFU	12.00	7.00
2188	20 /35		FU	1	1966-71 Wildlife defin. set (16) FU	23.00	8.00
2189	20 /35		SLM	1	1966-71 Wildlife defin. set (16) S/LMM	28.00	7.00
2190	45 /46		VFU	1	1971 70c Shell - both spellings (2) VFU	8.00	4.00
2191	107 /21		SUM	1	1977 Gemstones defin. set (15) S/UM	50.00	27.00
2193	107 /21		VFU	1	1977 Gemstones defin. set (15) VFU	25.00	14.00
2194	225 /28		VFU	1	1982 Skulls (4) VFU	10.00	5.00
2195	257 /71	#	VFU	1	1983 Flowers set (19) (excl later 80c value) VFU	45.00	19.00
2197	403 /7		SUM	1	1987 U.N. set (5) S/UM	6.00	4.00
2198	408 /12	MS	SUM	1	1987 Tourism (4) & M/Sheet S/UM	23.50	12.00
2199	408 /12	MS	VFU	1	1987 Tourism (4) & M/Sheet VFU	23.50	7.00
2200	413 /17		SUM	1	1987 Costumes (3rd series) set (5) S/UM	14.00	3.00
2202	430 /4		SUM	1	1987 Medicinal Herbs set (5) S/UM	14.00	4.00
2203	430 /4		VFU	1	1987 Herbs (5) VFU	15.00	4.00
2205	451 /56		SUM	1	1988 Lodges (6) S/UM	8.50	5.00
2206	457 /62	MS	SUM	1	1988 Expo World Fair set (5) plus M/Sheet S/UM	13.50	5.00
2207	506 /10		SUM	1	1989 Mushrooms set (5) S/UM	13.00	8.00
2208	534 /40		SUM	1	1990 National Union set (7) S/UM	3.50	2.00
2209	545 /46		SUM	1	1990 90th Birthday of Queen Mother (2) S/UM	2.75	1.00
2210	547 /51		SLM	1	1990 Centenary of Postage Stamps (5) S/LMM	16.00	4.00
2211	552 /5		VFU	1	1990 International Literacy Year (4) VFU	6.00	2.00
2212	556 /60		SUM	1	1991 Olympic Games (5) S/UM	10.50	3.00
2213	561 /64		SUM	1	1992 AIDS Day (4) S/UM	10.00	6.00
2214	580 /4		SUM	1	1992 Olympic Games (5) S/UM	9.75	3.00
2215	589 /92		SUM	1	1993 Lighthouses (4) S/UM	14.50	4.00
2216	651 /5		VFU	1	1995 I.C.I.P.E Insect Pests (5) VFU	5.75	2.00
2217	768 /85	b	VFU	1	2001 Crops (18) & Coils (2) VFU	35.25	9.00

Offer No.	SG Number				SG Price	Price £
KENYA UGANDA TANG-KA						
2218	27	VFU	1	1906 KEVII 2r dull & bright purple VFU	90.00	49.00
2219	30	FU	1	1907 KEVII 5r grey & red FU with toned edges	350.00	54.00
2220	34 /42	+ SLM	1	1907-8 KEVII set + ½d blue-green shade (10) S/LMM	146.00	58.00
2221	34 /42	+ VFU	1	1907-08 KEVII set & 3c blue-green shade (10) VFU	106.50	56.00
2222	39	VFU	1	1907-8 KEVII 15c blue VFU	12.00	7.00
2223	47	a VFU	1	1921 KGV 10c orange VFU	7.50	4.00
2224	52	d VFU	1	1921 KGV 1s black on green with emerald back VFU	65.00	35.00
2225	66	a VFU	1	1921 KGV 3c blue-green shade - script wmk. VFU	22.00	14.00
2226	70	SUM	1	1921 KGV 15c bright blue S/UM	12.00	11.00
2227	71	VFU	1	1921 KGV 50c black & dull purple - script wmk. VFU	140.00	68.00
2228	76	a VFU	12	1923 1c deep brown, 12 stamps on card VFU	42.00	25.00
2229	76 /87	VFU	1	1922-27 KGV defin. set to 1s (11) VFU	56.05	35.00
2230	76 /88	+ SLM	1	1922 KGV full set to 2s dull purple (16) S/LMM	110.00	54.00
2231	88	VFU	1	1922 KGV 2s purple VFU	22.00	12.00
2234	110 /21	SLM	1	1935 KGV set to 5s black & carmine (12) S/LMM	119.00	63.00
2235	117	SLM	1	1935 KGV 65c black & brown pictorial S/LMM	22.00	6.00
2236	117	SUM	1	1935 KGV 65c Mount Kenya S/UM	22.00	9.00
2237	124	SUM	1	1935 Silver Jubilee 20c blue & olive green S/UM	2.75	1.50
2238	128 /30	VFU	1	1937 KGV Coronation set (3) VFU	1.90	1.00
2240	131 /45	SLM	1	1938 KGV set to 1s black & yellowish brown (13) S/LMM	243.55	65.00
2241	135	a SUM	1	1949 KGV 10c black & green Pictorial (R.6/7) S/UM	110.00	72.00
2242	135	a SUM	3	1949 KGV 10c black & green - mountain retouch in horiz. strip of 3 (R.6/7) S/UM	110.60	76.00
2243	135 /35	a SUM	1	1938 10c black & green & the mountain retouch variety in vert pair (R.6/7) S/UM	110.00	82.00
2244	137	SLM	1	1938 KGV 15c black & rose-red Pictorial P13¼ S/LMM	45.00	12.00
2247	137	SUM	1	1938 KGV 15c black & rose-red Pictorial P13¼ S/UM	45.00	28.00
2248	137 /37	a SLM	1	1937 15c black & rose red & P13¼x13¼ issue (2) S/LMM	54.00	22.00
2249	139 /39	ba SLM	1	1938-51 KGV 20c black & orange - all issues (4) S/LMM	139.00	54.00
2250	139 /39	ba SUM	1	1942-51 20c black & orange & 20c deep black & deep orange (2) S/UM	73.00	32.00
2251	141	SLM	1	1938 KGV 30c black & violet-blue Pictorial P13¼ S/LMM	60.00	23.00
2255	141	a VFU	1	1941 KGV 30c black & dull violet-blue P14 VFU	12.00	5.00
2256	144	d SUM	1	1949 KGV 50c reddish purple & black Dhow S/UM	50.00	22.00
2257	144	e SUM	1	1949 KGV 50c purple & black P13x12½ S/UM	18.00	10.00
2258	144	ea SLM	1	1950 KGV 50c purple & black Pictorial P13x12½ - the dot removed variety S/LMM	35.00	12.00
2259	144 /44	ea SLM	1	1938-50 KGV 50c purple & black - all issues (6) S/LMM	378.00	144.00
2260	145	SLM	1	1938 KGV 1s Pictorial P13x11¼ S/LMM	40.00	20.00
2261	145 /45	ba SLM	1	1938-50 KGV 1s black & brown - all issues (4) S/LMM	142.00	50.00
2262	146	SLM	1	1938 KGV 2s pictorial defin. S/LMM	180.00	63.00
2263	146	b SLM	1	1944 KGV 2s Pictorial P13¼x13¼ S/LMM	50.00	12.00
2264	147	ac SUM	1	1950 KGV 3s dull ultramarine & black Pictorial P13x12½ S/UM	55.00	33.00
2265	148 /48	b SLM	1	1938-44 KGV 5s black & carmine - all perfs (3) S/LMM	285.00	122.00
2266	148 /48	b VFU	1	1938-44 5s black & carmine - all perfs (3) VFU	27.50	13.00
2267	149	SLM	1	1938 KGV 10s purple & blue defin. P13¼ issue S/LMM	190.00	81.00
2268	149 /49	b VFU	1	1938-44 KGV 10s purple & blue - all issues (3) VFU	80.00	45.00
2269	151 /54	SLM	1	1941-42 KGV defin. opt. set (4) S/LMM	25.00	7.00
2270	151 /54	SUM	1	1941-42 KGV defin. opt. set (4) S/UM	25.00	14.00
2271	152	VFU	4	1941 10c on 3d ultramarine block of 4 VFU	16.00	4.00
2274	159 /62	VFU	1	1949 U.P.U. Anniversary set (4) VFU	3.50	2.00
2275	175 /80	a VFU	1	1954-56 QEII top values 1s to £1 all issues (8) VFU	78.70	33.00
2276	180 /80	a VFU	1	1954-56 £1 brown red & black & £1 venetian red & black (2) VFU	63.00	35.00
2277	183 /97	VFU	1	1960-62 QEII set to 10s (16) VFU	19.10	8.00
2278	183 /98	SLM	1	1960 QEII defin. set (16) S/LMM	70.00	34.00
2280	183 /98	SUM	1	1960 QEII defin. set (16) S/UM	70.00	28.00
2283	192 /98	SLM	1	1960 QEII Pictorial 1s to 20s top values (7) S/LMM	81.50	35.00
2284	193	SUM	1	1960 QEII 1s30 Pictorial S/UM	7.00	2.00
2285	193 /98	SUM	1	1960 QEII 1s3d to 20s top values (6) S/UM	79.00	35.00
2286	195	VFU	1	1960 QEII 2r50 pictorial VFU	3.00	2.00
2287	205 /6	SUM	1	1963 Red Cross (2) S/UM	4.00	2.00
2288	355 /58	VFU	1	1974 Welfare Conference (4) VFU	2.25	1.50
2289	D 6	SLM	1	1933 KGV 1s grey green Postage Due S/LMM	70.00	18.00
2290	SB 4	a SUM	1	1952 KGV 1s blue on yellow booklet S/UM	50.00	20.00
KUWAIT						
2291	23	SLM	1	1937 KGV 8a reddish-purple - mult. stars wmk. S/LMM	50.00	20.00
2292	31	SLM	1	1933 KGV 2a deep blue-green Air S/LMM	25.00	12.00
2293	44	SUM	1	1939 KGV 6a turquoise-green Mail Steamer defin. S/UM	28.00	18.00
2294	45	SLM	1	1939 KGV 8a slate-violet Mail Lorry defin. S/LMM	29.00	13.00
2295	47	SLM	1	1939 KGV 1r grey & red-brown Keyplate defin. S/LMM	38.00	16.00
2296	47 /49	SLM	1	1939 KGV 1r,2r & 5r values (3) S/LMM	75.00	29.00
2297	52 /63	SLM	1	1945 KGV white background set of India with KUWAIT opts. (13) S/LMM	90.00	36.00
2299	64 /73	a VFU	1	1948-49 KGV defin. set (11) VFU	42.00	24.00
2300	74 /75	SLM	1	1948 Royal Silver Wedding pair S/LMM	42.25	13.00
2304	76 /79	VFU	1	1948 Olympic Games set (4) VFU	29.00	16.00
2305	84 /92	SLM	1	1950-51 KGV opt. defin. set (9) S/LMM	120.00	56.00
2306	92 /92	a VFU	1	1951-52 KGV 10r ultramarine type I & type II (2) VFU	92.00	42.00
2307	103 /06	SLM	1	1953 Coronation (4) S/LMM	20.00	5.00
2308	110 /19	SLM	1	1956 QEII defin. set (9) S/LMM	40.00	12.00

Offer No.	SG Number					SG Price	Price £
2309	72	VFU	1	1896	18c olive-bistre VFU	85.00	35.00
2310	84	SLM	1	1896	2c black & blue Jubilee of Cession opt. S/LMM	50.00	10.00
2311	85	d VFU	1	1896	Jubilee 3c black & ochre VFU	42.00	17.00
2312	92	a VFU	1	1897	5c black & green Pictorial engraved LABUAN P14½-15 VFU	65.00	31.00
2313	106	SLM	1	1899	4c surch. on 18c Pictorial S/LMM	45.00	14.00
2314	125	VFU	1	1902	KEVII 18c black & pale brown VFU	40.00	15.00
2315	126	a SLM	1	1902-03	25c green & greenish-blue Colony P14½-15 S/LMM	18.00	6.00

LEEWARD ISLANDS

2316	1 /7	VFU	1	1890	QV defin. set to 1s (7) VFU	127.25	50.00
2317	12	SLM	1	1897	QV 4d Diamond Jubilee opt. S/LMM	55.00	16.00
2319	13	SLM	1	1897	QV 6d Diamond Jubilee opt. S/LMM	65.00	19.00
2321	13	VFU	1	1897	QV Diamond Jubilee opt. 6d value VFU	150.00	55.00
2322	26	a SUM	1	1902	KEVII 1s green & carmine - dropped R S/UM	550.00	430.00
2323	32	SUM	1	1906	KEVII 2½d dull purple & ultramarine S/UM	80.00	40.00
2324	32	VFU	1	1906	KEVII 2½d purple & ultramarine - MCA wmk. VFU	50.00	22.00
2325	47 /47	a VFU	1	1912	KGVI ½d yellow green & deep green shades (2) VFU	4.75	2.00
2326	51	b VFU	1	1914	KGVI 3d purple on lemon paper VFU	30.00	15.00
2328	61	SUM	1	1922	KGVI 1d violet - script wmk. S/UM	2.40	3.00
2329	68	a SUM	1	1925	KGVI 3d deep ultramarine defin. script wmk. S/UM	75.00	63.00
2330	69	VFU	1	1927	KGVI 3d purple on yellow script wmk. VFU	6.50	3.00
2331	72	VFU	1	1923	KGVI 6d dull & bright purple - script wmk. VFU	50.00	32.00
2332	78	SUM	1	1923	KGVI 5s green & red defin. script wmk. Die II S/UM	50.00	47.00
2334	83	SLM	1	1931	KGVI 1d bright scarlet - script wmk. Die I S/LMM	40.00	20.00
2335	83	+ SUM	1	1931	KGVI 1d bright scarlet coil - 1 mounted, 1 S/UM	80.00	45.00
2336	88 /91	SLM	1	1935	KGVI Silver Jubilee set (4) S/LMM	35.00	17.00
2337	91	SLM	1	1935	Silver Jubilee 1s slate & purple S/LMM	28.00	14.00
2338	91	SUM	1	1935	Silver Jubilee 1s slate & purple S/UM	28.00	10.00
2339	92 /94	VFU	1	1937	KGVI Coronation set (3) VFU	3.50	1.25
2340	95 /111	ab VFU	1	1938-51	KGVI to 5s with all shades until 5s (31) VFU	125.00	72.00
2341	99	a SUM	1	1947	KGVI 1d scarlet - the DI variety S/UM	120.00	86.00
2342	103	b SUM	1	1942	KGVI 2d slate-grey shade S/UM	6.50	4.00
2343	109 /109	b VFU	1	1938-47	KGVI 6d deep dull purple & bright purple, 6d ord. paper & 6d purple & deep magenta shades (3) VFU	20.50	9.00
2344	110	bb SUM	1	1942	KGVI 1s black & grey on emerald defin. S/UM	130.00	54.00
2345	111	SUM	1	1938	KGVI 2s reddish purple & blue defin. S/UM	40.00	25.00
2346	111a/111	ab SUM	1	1938-47	KGVI 2s all issues (3) S/UM	74.00	32.00
2347	112	b SUM	1	1951	KGVI 5s bright green & red defin. S/UM	35.00	22.00
2348	112	c SLM	1	1951	KGVI 5s bright green & red defin. S/LMM	85.00	36.00
2349	113	SUM	1	1938	KGVI 10s bluish green & deep red - chalky S/UM	200.00	162.00
2350	114	SLM	1	1938	KGVI £1 brown-purple & black on red paper S/LMM	400.00	158.00
2351	114	SUM	1	1938	KGVI £1 brown-purple & black on red paper S/UM	400.00	270.00
2352	114	a SUM	1	1942	KGVI £1 purple & black on carmine paper P14 S/UM	90.00	50.00
2353	114	c SUM	1	1951	KGVI £1 violet & black - scarlet paper P13 S/UM	32.00	16.00
2354	115 /16	SUM	1	1946	Victory set (2) S/UM	0.00	1.00
2355	126 /37	SUM	1	1954	QEII set to 60c brown & green (12) S/UM	35.60	17.00

LESOTHO

2356	119A/20	A VFU	4	1966	50c & 1r Pictorial blocks of 4 VFU	48.00	14.00
2357	175 /79	SLM	1	1970	Prehistoric Footprints (5) S/LMM	6.25	3.00
2358	300 /09	SUM	1	1976	Scenes (10) S/UM	8.00	2.50
2359	357 /60	SUM	1	1978	Waterfalls (4) S/UM	1.10	1.00
2360	D 11 /12	VFU	4	1966	Postage Dues (2) in block of 4 VFU	40.00	15.00

MALAWI

2361	211 /14	VFU	1	1964	Independence (4) VFU	1.40	1.00
2362	225	a SLM	1	1965	5s pictorial inscr Lake Malawi S/LMM	25.00	9.00
2363	225 /225	a SLM	1	1964-65	5s Scenery - both issues (2) S/LMM	25.65	8.00
2364	252 /62	SLM	1	1966-67	Butterflies set (11) S/LMM (top value S/UM)	75.00	15.00
2365	261	VFU	1	1966	10s Forestry pictorial VFU	23.00	8.00
2366	323	VFU	1	1968	QEII £2 Bird defin VFU	45.00	13.00
2367	473 /85	SLM	1	1975	Birds defin. set (13) S/LMM	55.00	19.00
2368	473 /85	SUM	1	1975	Birds defin. set (13) S/UM	55.00	19.00

MALAYAN STATES-JOHORE

2369	69	SUM	1	1904	KEVII 50c dull purple & red Sultan S/UM	50.00	36.00
2370	84	SLM	1	1912	KGVI 10c dull purple & black S/LMM	50.00	20.00
2371	124	SUM	1	1926	KGVI \$5 green & orange defin. S/UM	90.00	75.00
2374	130	SLM	1	1940	KGVI 8c black & pale blue Sir Ibrahim defin. S/LMM	28.00	11.00
2375	130	SUM	1	1940	KGVI 8c black & pale blue Sir Ibrahim S/UM	28.00	12.00
2376	130	SUM	10	1940	8c black & pale blue c/marginal block of 10 S/UM	280.00	158.00
2377	133 /45	+ VFU	1	1952	KGVI Sultan set to \$1 blue & purple & 2c shades (21) VFU	46.05	35.00
2378	133 /47	SLM	1	1949-55	KGVI defin. set (21) S/LMM	160.00	54.00
2381	138	a SLM	1	1952	8c green S/LMM	12.00	2.00
2382	146	SUM	1	1949	KGVI \$2 green & scarlet S/UM	32.00	18.00
2383	152	VFU	1	1953	Coronation VFU	0.00	1.00

MALAYAN STATES-KEDAH

2384	31	SLM	1	1921	KGVI 20c black & yellow green S/LMM	11.00	4.00
2385	33	SLM	1	1921	KGVI 25c blue & purple script wmk. S/LMM	3.00	1.25
2386	33	VFU	1	1921	KGVI 25c blue & purple script wmk. VFU	9.00	4.00
2387	52 /59	SLM	1	1922-40	KGVI Pictorial - new colours set (8) S/LMM	100.00	40.00
2388	56	a FU	1	1940	6c carmine-red shade Rice Sheaf defin FU toning	60.00	6.00

Offer No.	SG Number					SG Price	Price £
2389	56	a	SUM	1	1940 6c carmine-red Rice Sheaf defin. S/UM	18.00	10.00
2390	57		SUM	1	1936 8c grey-black Sheaf of Rice S/UM	42.00	45.00
2391	59		SLM	1	1926 KGV 35c purple S/LMM	48.00	20.00
2392	60		SUM	1	1937 KGV 10c Sultan defin. S/UM	10.00	7.50
2393	60 /66		SLM	1	1937 Sultan defin. set to \$1 (7) S/LMM	156.00	38.00
2395	60 /68		SLM	1	1937 Sultan defin. set (9) S/LMM	300.00	99.00
2396	60 /68		VFU	1	1937 Sultan set (9) VFU	275.00	189.00
2397	61		SLM	1	1937 KGV 12c black & violet defin. S/LMM	70.00	21.00
2398	61		VFU	1	1937 12c black & violet Sultan defin. VFU	3.25	2.50
2399	62		SLM	1	1937 KGV 25c ultramarine & purple defin. S/LMM	18.00	7.00
2402	62		SUM	1	1937 KGV 25c ultramarine & purple defin. S/UM	18.00	14.00
2403	63		SLM	1	1937 KGV 30c green & scarlet Sultan defin. S/LMM	18.00	8.00
2405	63		SUM	1	1937 KGV 30c green & scarlet Sultan defin. S/UM	18.00	14.00
2406	64		SLM	1	1937 KGV 40c black & purple defin. S/LMM	12.00	7.00
2408	65		SLM	1	1937 50c brown & blue Sultan S/LMM	18.00	7.00
2409	65		SUM	1	1937 50c brown & blue Sultan S/UM	18.00	16.00
2410	65		VFU	1	1937 50c brown & blue Sultan defin. VFU	6.00	4.00
2411	66		SLM	1	1937 \$1 black & green Sultan defin. S/LMM	10.00	3.00
2412	66		SUM	1	1937 \$1 black & green Sultan defin. S/UM	10.00	7.00
2413	67		SUM	1	1937 \$2 green & brown Sultan defin. S/UM	130.00	86.00
2415	67		VFU	1	1937 KGV \$2 green & brown Sultan defin. VFU	80.00	45.00
2416	68		SLM	1	1937 \$5 black & scarlet Sultan defin. S/LMM	45.00	16.00
2418	68		SUM	1	1937 \$5 black & scarlet Sultan top value defin. S/UM	45.00	42.00
2420	76 /88	+	VFU	1	1950-55 KGV Sultan set to \$1 blue & purple (21) VFU	77.65	50.00
2421	79	a	VFU	1	1952 KGV 5c bright purple VFU	3.00	2.00
2422	90		SUM	1	1950 KGV \$5 green & brown defin. S/UM	70.00	54.00
2423	92 /102		SLM	1	1957 Pictorial defin. set (11) S/LMM	120.00	40.00
2425	102		SUM	1	1957 \$5 brown & bronze-green S/UM	70.00	35.00
2426	104 /14		SUM	1	1959-62 Pictorial defin. set (12) S/UM	70.00	35.00
2428	104 /14	a	SLM	1	1955-60 QEII Sultan Pictorial set & perf changes (14) S/LMM	118.30	45.00
2430	114 /14	a	SLM	1	1959-62 QEII \$5 Pictorial - both perfs (2) S/LMM	68.00	30.00
MALAYAN STATES-KELANTAN							
2431	1	a	SLM	1	1911 KGV 1c blue green S/LMM	6.00	3.00
2432	4		SLM	1	1911 KGV 5c green & red on yellow S/LMM	10.00	4.00
2433	5		SLM	1	1911 KGV 8c ultramarine defin. S/LMM	5.50	3.00
2434	6		SUM	1	1911 KGV 10c black & mauve defin S/UM	30.00	28.00
2435	14 /20		SLM	1	1921-22 KGV Coat of Arms script. wmk. set to 10c (10) S/LMM	39.00	15.00
2436	31		SUM	4	1932 5c green & red on pale yellow Exhibition opt. in block of 4 S/UM	28.00	22.00
2437	31		VFU	1	1922 KGV 5c green & red on pale yellow VFU	50.00	27.00
2438	32		SUM	1	1922 MALAYA-BORNEO EXHIBITION opt. 30c dull purple & red S/UM	7.00	6.00
2439	37		SUM	4	1922 MALAYA-BORNEO EXHIBITION opt. 1c green block 4 S/UM	18.00	14.00
2440	39	a	SUM	1	1928-35 KGV \$1 blue P14 S/UM	75.00	69.00
2441	40 /46		SLM	1	1937-40 Chefs Hat set to 10c (7) S/LMM	102.75	32.00
2442	40 /52		SLM	1	1937 KGV 10c Chefs Hat defin. set to \$1 (13) S/LMM	390.00	65.00
2443	40 /52		VFU	1	1937 Chef's Hat defin. set to \$1 (13) VFU	136.00	76.00
2444	44		SLM	1	1937 6c Chef's hat defin. S/LMM	27.00	7.00
2447	47		VFU	1	1937-40 12c Chef's Hat defin. VFU	8.00	5.00
2448	49		SLM	1	1937 30c violet & scarlet Chefs Hat defin. S/LMM	65.00	25.00
2450	50		SLM	1	1937 40c orange & green Chefs Hat defin. S/LMM	18.00	7.00
2452	50		VFU	1	1937 40c orange & blue-green Chefs Hat VFU	48.00	25.00
2453	51		VFU	1	1937 KGV 50c Chefs Hat VFU	11.00	7.50
2454	52		SLM	1	1937 \$1 violet & blue-green Chefs Hat defin. S/LMM	100.00	32.00
2456	52		VFU	1	1937 \$1 violet & blue-green Chefs Hat VFU	18.00	12.50
2458	57 /60		SLM	1	1949 U.P.U Anniversary set (4) S/LMM	6.00	2.50
2459	57 /60		SUM	1	1949 U.P.U. Anniversary set (4) S/UM	6.00	4.00
2460	61 /68		SLM	1	1951-52 Sultan set to 8c green (8) S/LMM	25.50	11.00
2461	61 /74		SLM	1	1951-53 KGV set to 25c (14) S/LMM	53.15	18.00
2462	72		SLM	1	1951 KGV 20c black & green S/LMM	7.00	3.00
2463	77		SLM	1	1951 KGV 40c red & purple S/LMM	17.00	8.00
2464	79		VFU	1	1951 KGV \$1 ultramarine & purple defin. VFU	19.00	14.00
2465	83 /92		SLM	1	1957 Sultan set to \$1 ultramarine & reddish purple (10) S/LMM	49.65	15.00
2466	83 /94	+	SLM	1	1957-63 QEII Pictorial set incl. 50c & \$5 perfs (14) S/LMM	104.00	50.00
2467	88 /89		VFU	1	1957-61 10c deep brown & 10c deep maroon (2) VFU	17.10	5.00
2468	89		SUM	1	1961 10c Pictorial - the deep maroon shade S/UM	28.00	10.00
2469	93		SUM	1	1957 QEII \$2 green & red Pictorial P12½ S/UM	22.00	6.00
2470	100		SLM	1	1962 8c myrtle green Sultan S/LMM	35.00	8.00
MALAYAN STATES-MALACCA							
2471	1 /2		SLM	1	1948 Royal Silver Wedding pair S/LMM	35.50	11.00
2472	3 /17		SLM	1	1949-52 KGV defin. set (20) S/LMM	170.00	60.00
2473	3 /17		VFU	1	1949-52 KGV defin. set (20) VFU	180.00	130.00
2474	6	a	SUM	4	1952 5c bright purple in block of 4 S/UM	28.00	20.00
2475	8	a	VFU	1	1952 KGV 8c green VFU	8.50	5.00
2476	10		SUM	1	1949 KGV 15c ultramarine S/UM	3.50	2.00
2477	12	a	SUM	4	1952 35c scarlet & purple block of 4 S/UM	48.00	32.00
2478	13		VFU	1	1949 KGV purple & red 40c VFU	11.00	7.50
2479	15		SLM	1	1949-52 \$1 blue & purple S/LMM	22.00	10.00
2480	15		VFU	1	1949 KGV \$1 blue & purple defin. VFU	35.00	28.00

Offer No.	SG Number				SG Price	Price £
2481	16	SLM	1	1949 KGVI \$2 green & scarlet defin. S/LMM	35.00	10.00
2482	22	VFU	1	1953 Coronation VFU	1.50	1.00
2483	36	SLM	1	1954 \$1 bright blue & brown purple S/LMM	8.00	2.00
2484	37	VFU	1	1955 QEII \$2 emerald & scarlet defin. VFU	50.00	17.00
2485	39 /49	SLM	1	1957 QEII Pictorial defin. set (11) S/LMM	85.00	35.00
2486	48	VFU	1	1957 QEII \$2 Pictorial defin. VFU	48.00	9.00
2487	49	SUM	1	1957 QEII \$5 brown & bronze-green Pictorial S/UM	40.00	18.00
2488	50 /60	SUM	1	1960-62 Pictorial defin. set (11) S/UM	50.00	30.00
2489	50 /60	a SLM	1	1960-62 QEII defin. & ultramarine issue (12) S/LMM	60.00	30.00

MALAYAN STATES-N.SEMBILAN

2490	19	SLM	1	1898 4c on 8c dull purple & ultramarine S/LMM	18.00	6.00
2491	21 /36	SLM	1	1935 KGV Coat of Arms set to 50c (11) S/LMM	70.00	25.00
2492	21 /37	SLM	1	1935-41 KGV set to \$1 (17) S/LMM	126.00	45.00
2493	27	SUM	1	1937 6c scarlet Coat of Arms S/UM	20.00	10.00
2494	29	SLM	1	1935-41 8c grey S/LMM	2.00	1.00
2495	32	SLM	1	1941 15c ultramarine Coat of Arms defin. S/LMM	14.00	6.00
2497	36	SLM	1	1935-41 40c scarlet & dull purple S/LMM	6.50	3.00
2498	39	SUM	1	1936 KGV \$5 green & red on emerald defin. S/UM	50.00	20.00
2500	39	SUM	4	1936 KGV \$5 green & red on emerald in block of 4 S/UM	200.00	144.00
2503	46 /57	VFU	1	1952 Defin. - later issues (5) VFU	7.20	4.00
2504	51	SLM	1	1952 12c scarlet S/LMM	8.00	3.00
2505	59	SUM	4	1949 50c black & blue in block of 4 S/UM	28.00	20.00
2506	63 /66	SLM	1	1949 U.P.U. Anniversary set (4) S/LMM	5.75	2.00
2507	67	SLM	2	1953 Coronation pair S/LMM	3.00	1.50
2508	67	VFU	1	1953 Coronation VFU	0.00	2.00
2509	73 /74	SLM	1	1957-61 QEII 10c - both shades (2) S/LMM	20.00	6.00
2510	81 /7	SLM	1	1965 QEII Pictorial set (7) S/LMM	6.00	3.50
2512	SU 52	SLM	1	1893 QV 5c blue Tiger S/LMM	16.00	6.00

MALAYAN STATES-PAHANG

2513	11 /13	SLM	1	1891-95 QV Tiger defin. set (3) S/LMM	45.00	16.00
2514	25	SLM	1	1898 QV 4c surch. on 8c purple & ultramarine S/LMM	18.00	5.00
2515	30	SLM	1	1936 2c green Sultan S/LMM	4.25	2.00
2518	34	SUM	1	1937 6c scarlet Sultan defin. S/UM	35.00	10.00
2519	36	SUM	1	1941 KGVI 8c scarlet Sultan S/UM	22.00	12.00
2520	39	SLM	1	1941 KGVI 15c ultramarine Sultan defin. S/LMM	55.00	20.00
2522	39	SUM	1	1941 KGVI 15c ultramarine Sultan defin. S/UM	55.00	30.00
2523	39	SUM	9	1941 KGVI 15c ultramarine Sultan block of 9 S/UM	495.00	225.00
2524	44	SUM	1	1936 KGV \$1 black & red on blue - usual gum toning S/UM	9.50	6.00
2526	47 /48	SLM	1	1948 Royal Silver Wedding pair S/LMM	28.50	11.00
2528	49 /52	SUM	1	1949 U.P.U. Anniversary set (4) S/UM	4.00	3.25
2529	81	SUM	1	1951 10c deep maroon S/UM	12.00	6.00

MALAYAN STATES-PENANG

2530	1 /2	SLM	1	1948 Royal Silver Wedding pair S/LMM	40.50	13.00
2534	3 /19	SLM	1	1949-52 KGVI defin. set to 50c (17) S/LMM	83.60	36.00
2535	3 /22	VFU	1	1949-52 KGVI defin. set (20) VFU	75.00	40.00
2537	7	SLM	1	1952 KGVI 5c bright purple S/LMM	9.00	5.00
2538	10	SLM	1	1952 8c green S/LMM	9.00	3.00
2539	12	SLM	1	1952 KGVI 12c scarlet S/LMM	9.00	3.00
2542	13	SUM	1	1949 15c ultramarine S/UM	4.00	2.00
2543	14	SUM	1	1949 KGVI 20c black & green S/UM	4.00	3.00
2545	15	SLM	1	1952 20c bright blue S/LMM	9.00	3.00
2546	16	SUM	1	1949 25c purple & orange S/UM	4.00	3.00
2547	17	SLM	1	1952 KGVI 35c scarlet & purple S/LMM	9.00	3.00
2548	18	SUM	1	1949 KGVI 40c red & purple key value S/UM	9.00	6.00
2550	19	SUM	1	1949 50c black & blue S/UM	9.00	6.00
2551	20	SUM	1	1949 KGVI \$1 blue & purple defin. S/UM	20.00	6.00
2552	20	VFU	1	1949 KGVI \$1 blue & purple VFU	3.50	2.00
2554	22	VFU	1	1949 KGVI \$5 green & brown defin. VFU	6.00	3.00
2555	23 /26	SUM	1	1949 U.P.U. Anniversary set (4) S/UM	6.00	4.00
2556	53	SLM	1	1957 QEII \$2 bronze-green & scarlet Pictorial S/LMM	32.00	12.00
2557	54	SUM	1	1957 QEII \$5 brown & bronze-green Pictorial S/UM	40.00	18.00
2558	55 /63	SLM	1	1960 QEII Pictorial set to \$1 reddish purple (9) S/LMM	11.80	3.00
2559	55 /65	SUM	1	1960 Pictorial defin. set (11) S/UM	45.00	16.00
2560	65	SUM	1	1960 QEII \$5 brown & green Pictorial S/UM	22.00	14.00
2561	65	VFU	1	1960 QEII \$5 brown & green Pictorial VFU	10.00	2.00
2562	J 77	SLM	1	1942 KGVI 1c black S/LMM	10.00	5.00

MALAYAN STATES-PERAK

2563	20	SLM	1	1886 2c pale rose type 18 S/LMM	18.00	8.00
2564	35	b VFU	1	1889 1c on 2c bright rose VFU	50.00	16.00
2565	61 /3	SLM	1	1892 QV Tiger set to 2c orange (3) S/LMM	9.00	3.00
2566	61 /64	VFU	1	1892-95 QV Tigers (4) VFU	25.00	15.00
2567	65	SLM	1	1895 QV 3c on 5c rose S/LMM	6.00	2.00
2570	81 /3	SLM	1	1900 1c on 2c 4c & 5c (3) S/LMM	5.00	3.00
2572	88	SUM	1	1936 1c black S/UM	3.50	2.00
2573	88 /95	SLM	1	1935-37 KGV Sultan set to 12c (7) S/LMM	33.50	13.00
2574	89	SLM	1	1936 KGVI 4c green S/LMM	3.50	2.00
2576	92	SLM	1	1937 6c scarlet Sultan S/LMM	25.00	7.00
2577	92	SUM	1	1937 6c scarlet S/UM	25.00	12.00
2578	92	VFU	1	1937 6c scarlet Sultan VFU	14.00	6.00
2579	102	SUM	1	1936 \$5 green & red on emerald S/UM	170.00	144.00
2580	103	SUM	1	1939 1c black value S/UM	22.00	14.00
2581	103 /20	VFU	1	1938-41 Sultan defin. set to \$2 (18) VFU	191.85	144.00

Offer No.	SG Number				SG Price	Price £
2582	103 /118	SLM	1	1938-41 Sultan set to 50c black/emerald (16) S/LMM	431.50	252.00
2583	104	SUM	1	1939 2c green Sultan S/UM	18.00	12.50
2584	105	SLM	1	1938 KGVI 2c full face Sultan S/LMM	6.00	3.00
2585	106	VFU	1	1938 3c green full face Sultan VFU	26.00	18.00
2586	107	SUM	1	1939 4c orange Sultan Iskandar defin. S/UM	42.00	27.50
2587	108	SLM	1	1939 5c brown value S/LMM	6.50	2.00
2588	109	SUM	1	1939 KGVI 6c scarlet Sultan S/UM	27.00	17.50
2589	110	SLM	1	1938 KGVI 8c grey Iskander S/LMM	40.00	15.00
2590	110	SUM	1	1938 KGVI 8c grey Sultan S/UM	40.00	24.00
2591	112	SLM	1	1938 10c dull purple Iskandar S/LMM	40.00	8.00
2593	112	SUM	1	1938 10c dull purple Iskandar S/UM	40.00	25.00
2594	113	SLM	1	1938 KGVI 12c ultramarine Iskandar S/LMM	30.00	12.00
2596	113	SUM	1	1938 12c ultramarine Sultan defin. S/UM	30.00	20.00
2597	115	SLM	1	1939 KGVI 25c purple & scarlet defin. S/LMM	50.00	21.00
2598	115	SUM	1	1939 KGVI 25c purple & scarlet Sultan defin. S/UM	50.00	34.00
2599	116	SUM	1	1938 30c purple & orange Sultan defin. S/UM	14.00	9.00
2600	117	SUM	1	1948 40c scarlet & dull purple Sultan defin. S/UM	50.00	40.00
2602	117	VFU	1	1938 KGVI 40c scarlet & dull purple Sultan defin. VFU	4.00	2.00
2603	118	SLM	1	1938 50c black on emerald Iskander S/LMM	35.00	12.00
2604	118	SUM	1	1938 50c black on emerald Sultan defin. S/UM	35.00	20.00
2607	124 /27	SLM	1	1949 U.P.U. Anniversary set (4) S/LMM	4.00	1.00
2608	124 /27	SUM	1	1949 U.P.U. Anniversary set (4) S/UM	4.00	2.75
2609	128 /48	VFU	1	1950-55 KGVI defin. set (21) VFU	70.00	36.00
2611	137	VFU	1	1952 KGVI 12c scarlet VFU	9.50	5.00
2612	144	VFU	1	1950 KGVI 40c red & purple VFU	10.00	6.00
2613	145	SLM	1	1950 50c black & blue sultan S/LMM	15.00	6.00
2615	146	SLM	1	1950 \$1 blue & purple S/LMM	18.00	7.00
2616	147	SLM	1	1950 KGVI \$2 green & scarlet S/LMM	30.00	12.00
2618	147	VFU	1	1950 KGVI \$2 green & scarlet VFU	9.00	5.00
2620	148	SLM	1	1950 KGVI \$5 green & brown defin. S/LMM	60.00	18.00
2621	148	VFU	1	1950 KGVI \$5 green & brown defin. VFU	40.00	21.00
2622	150 /60	SLM	1	1957-61 QEII set to \$2 incl. shades & perfs (13) S/LMM	34.50	15.00

MALAYAN STATES-PERLIS

2623	7 /27	VFU	1	1951-55 KGVI defin. set (21) VFU	375.00	275.00
2624	22	SLM	1	1952 35c scarlet & purple S/LMM	5.50	2.00
2625	25	SLM	1	1951 KGVI \$1 blue & purple S/LMM	15.00	6.00
2627	26	SLM	1	1951 KGVI \$2 green & scarlet S/LMM	35.00	15.00
2628	27	SLM	1	1951 \$5 green & brown defin. S/LMM	85.00	32.00

MALAYAN STATES-SELANGOR

2629	51	SLM	1	1895 QV 2c orange S/LMM	9.00	2.00
2631	61	FU	1	1895 \$1 green & yellow-green Elephants defin. FU fiscal	225.00	54.00
2632	62	FU	1	1897 \$2 green & carmine Elephant Herd FU fiscal cancel	400.00	86.00
2633	70	SUM	1	1941 KGVI 2c orange Mosque P14x14½ chalky paper S/UM	12.00	6.00
2634	74	SUM	1	1937 KGVI 6c scarlet S/UM	16.00	9.00
2636	78	SUM	1	1941 15c ultramarine Mosque S/UM	16.00	9.00
2637	84	VFU	1	1936 KGVI \$2 green & scarlet Sultan defin. VFU	12.00	6.00
2638	86	SLM	1	1941 KGVI \$1 black & red on blue Sultan- script wmk. S/LMM	28.00	10.00
2639	90 /108	VFU	1	1949-55 KGVI defin. set to \$1 (19) VFU	35.30	12.00
2640	106	SLM	1	1949 40c scarlet & purple S/LMM	18.00	8.00
2641	106	VFU	1	1949 KGVI 40c scarlet & purple VFU	20.00	10.00
2644	108	SLM	1	1949 KGVI \$1 blue & purple S/LMM	3.75	2.00
2645	110	VFU	1	1949 KGVI \$5 green & brown defin VFU	3.75	2.25
2646	111 /14	SUM	1	1949 U.P.U. Anniversary set (4) S/UM	4.50	2.75
2647	116 /27	SLM	1	1957-61 QEII Pictorial set - Sultan (12) S/LMM	60.00	30.00
2648	121 /22	SUM	1	1957-61 10c deep brown & 10c deep maroon (2) S/UM	22.50	5.00
2649	125	SUM	1	1957 \$1 ultramarine & red purple S/UM	10.00	2.00
2650	127	SUM	1	1957 QEII \$5 Pictorial P12½ S/UM	16.00	7.00
2651	129 /35	FU	1	1961-62 Pictorial defin. set (7) FU	16.00	5.00
2652	129 /35	SLM	1	1961-62 Pictorial defin. set (7) S/LMM	45.00	17.00
2653	J 90 /91	SUM	1	1942 Agri-horticultural Exhibition (2) S/UM	36.00	25.00

MALAYAN STATES-TRENGGANU

2654	20	c SUM	1	1917 KGV Red 'Csoss' & normal in pair S/UM	180.00	171.00
2655	26	a VFU	1	1941 KGVI 1c black Sultan on ordinary paper VFU	110.00	38.00
2656	34	VFU	1	1938 KGVI 8c grey Sultan VFU	15.00	7.50
2657	39	SLM	1	1921 30c dull purple & black S/LMM	5.50	2.00
2658	51	SLM	1	1922 KGV 10c green & red on yellow S/LMM	5.50	3.00
2659	59 /60	SLM	1	1941 KGVI surch. defin. pair S/LMM	24.00	9.00
2660	61 /62	SLM	1	1948 Royal Silver Wedding pair S/LMM	36.50	15.00
2664	67 /78	SLM	1	1949-52 Defin set to 20c black & green (12) S/LMM	38.85	13.00
2665	77	SLM	1	1949-55 KGVI 15c ultramarine S/LMM	12.00	4.00
2666	78	SLM	1	1949-55 20c green & black S/LMM	11.00	4.00
2667	83	SLM	1	1949 KGVI 40c red & purple S/LMM	18.00	4.00
2670	85	VFU	1	1949 KGVI \$1 blue & purple VFU	20.00	12.00
2672	86	SUM	1	1949 KGVI \$2 green & scarlet defin. S/UM	48.00	40.00
2673	98	SLM	1	1957 \$2 bronze-green & scarlet S/LMM	24.00	10.00
2674	99	SLM	1	1957 QEII \$5 brown & bronze-green S/LMM	40.00	18.00

2675	D 1 /4	VFU	1	1937 KGVI Postage Dues set (4) VFU	550.00	375.00
2676	D 3	FMM	1	1937 8c yellow Postage Due FMM	55.00	10.00

MALAYAN STRAITS

2677	48	SLM	1	1882 5c purple-brown S/LMM	150.00	46.00
2678	51	SLM	1	1882 QV 4c rose S/LMM	180.00	54.00

Offer No.	SG Number				SG Price	Price £
2680	64	SLM	1	1884 QV 4c bistre-brown - crown CA wmk. S/LMM	55.00	21.00
2681	65	SLM	1	1883 QV 5c blue S/LMM	20.00	3.00
2682	66	VFU	1	1884 QV 6c lilac VFU	35.00	13.00
2684	69	SUM	1	1891 QV 30c claret S/UM	26.00	17.00
2685	83 /83	a SLM	1	1885 3c on 32c pale magenta & deep magenta shade S/LMM	13.25	3.00
2686	85	SLM	1	1887 QV 2c surch. on 5c blue S/LMM	50.00	13.00
2687	95	SLM	1	1892 QV 1c green S/LMM	9.00	3.00
2688	115	SLM	1	1902 KEVII 10c purple on yellow - crown CA wmk. S/LMM	32.00	13.00
2689	117	SLM	1	1902 KEVII 30c grey & carmine S/LMM	25.00	11.00
2690	129	SLM	1	1904 4c purple on red S/LMM	30.00	14.00
2691	133	VFU	1	1905 KEVII 25c purple & green - ord. paper VFU	50.00	30.00
2692	133	b SLM	1	1905 25c dull purple & green chalky paper S/LMM	65.00	20.00
2693	133	b SUM	1	1905 25c dull purple & green - chalky paper S/UM	65.00	40.00
2694	134	SLM	1	1905 KEVII 30c grey & carmine - MCA wmk. S/LMM	55.00	22.00
2696	134	VFU	1	1905 KEVII 30c grey & carmine well centred VFU	4.50	2.00
2697	134	b SUM	1	1906 30c grey & carmine - chalky paper S/UM	65.00	40.00
2698	135	b SLM	1	1906 50c dull green & carmine S/LMM	38.00	15.00
2699	135	b VFU	1	1906 KEVII 50c dull green & carmine chalky paper VFU	26.00	13.00
2700	153	SLM	1	1908 KEVII 3c red - MCA wmk. S/LMM	8.00	3.00
2701	153 /67	SLM	1	1906-11 KEVII defin set (15) S/LMM	375.00	225.00
2702	161	SLM	1	1909 KEVII 25c dull & bright purple - MCA wmk. S/LMM	35.00	15.00
2704	197	SLM	1	1912 KGV 4c dull purple S/LMM	5.00	2.00
2705	208 /208	a VFU	1	1914-18 KGV 45c black & green on white back together with 45c blue green olive back VFU	59.00	33.00
2706	209a/209	b VFU	1	1918-21 KGV 50c black on blue green together with 50c on emerald back (2) VFU	27.00	17.00
2707	212	b VFU	1	1918 KGV \$5 green & red on blue-green paper with olive back VFU	130.00	73.00
2708	212	d SUM	1	1923 KGV \$5 green & red on green - emerald back S/UM	140.00	153.00
2709	216 /17	SLM	1	1914-16 KGV Red Cross set (2) S/LMM	16.00	6.00
2710	231	VFU	1	1923 KGV 10c purple on pale yellow shade paper die I VFU	20.00	11.00
2712	234	a SUM	1	1923 KGV 25c purple & die II type 1 S/UM	12.00	13.00
2713	240	a SUM	1	1926 KGV \$5 green & red on green - script wmk. S/UM	140.00	180.00
2714	256 /59	SUM	1	1935 Silver Jubilee set (4) S/UM	18.00	14.00
2715	256 /59	VFU	1	1935 Silver Jubilee set (4) VFU	21.00	8.00
2717	273	SLM	1	1936 \$2 green & scarlet S/LMM	60.00	26.00
2718	278 /84	SLM	1	1937-41 KGVI die I set to 10c (7) S/LMM	163.00	40.00
2719	278 /91	SLM	1	1937-41 KGVI set to \$2 (14) S/LMM	351.00	108.00
2720	279	SUM	1	1937 KGVI 2c green - die I S/UM	22.00	12.00
2721	280	SLM	1	1938 KGVI 4c orange - die I S/LMM	35.00	11.00
2722	281	SUM	1	1937 KGVI 5c brown - usual toned gum S/UM	25.00	16.00
2723	283	SLM	1	1938 KGVI 8c grey S/LMM	40.00	15.00
2726	283	SUM	1	1938 KGVI 8c grey S/UM	40.00	30.00
2727	286	SLM	1	1937 KGVI 25c purple & scarlet S/LMM	48.00	18.00
2728	286	SUM	1	1937 KGVI 25c purple & scarlet S/UM	48.00	36.00
2729	291	SUM	1	1938 KGVI \$2 green & scarlet S/LMM	50.00	37.00
2730	292	SLM	1	1938 KGVI \$5 green & red on emerald S/LMM	35.00	18.00
2731	294	VFU	1	1941 KGVI 2c orange die II VFU	19.00	13.00
2733	B 6	VFU	1	1867-72 BANGKOK 8c orange VFU	275.00	148.00

MALAYAN-B.M.A. OPTS.

2734	1 /18	VFU	1	1945-48 KGVI B.M.A. opt. defin. set (16) VFU	180.00	135.00
2735	2 /3	SLM	1	1946-47 KGVI 2c orange- both dies (2) S/LMM	39.00	18.00

MALAYAN-FEDERATED

2736	16	a SUM	1	1900 3c grey & brown Tiger - C/CA wmk. S/UM	9.00	4.00
2737	27	SLM	1	1904 KEVII 1c grey & green S/LMM	95.00	46.00
2738	34 /34	b SLM	1	1909-17 KGV 3c carmine & 3c scarlet S/LMM	46.00	22.00
2739	36	b SUM	1	1904 KEVII 4c grey brown & scarlet S/UM	60.00	45.00
2740	36	c VFU	1	1904 KEVII 4c black & scarlet VFU	4.00	2.00

MALAYAN-POSTAL UNION

2742	D 1 /6	SLM	1	1936-38 Postage Dues set (6) S/LMM	180.00	80.00
2743	D 2	SLM	1	1936 KGV 4c green Postage Due S/LMM	45.00	10.00
2745	D 2	SUM	1	1936 KGV 4c green Postage Due S/UM	45.00	33.00
2747	D 3	SUM	4	1936 KGV 8c scarlet Postage Due block of 4 S/UM	96.00	59.00
2748	D 4	SLM	1	1936 KGVI 10c yellow-orange Postage Due S/LMM	28.00	7.00
2750	D 5	SLM	1	1936 12c pale ultramarine Postage Due S/LMM	48.00	8.00
2751	D 5	SUM	1	1936 KGV 12c pale ultramarine Postage Due S/UM	48.00	20.00
2752	D 5	SUM	4	1936 KGV 12c pale ultramarine Postage Due block 4 S/UM	192.00	76.00
2753	D 5	VFU	1	1936 KGVI 12c pale ultramarine Postage Due VFU	25.00	11.00
2754	D 7 /13	SUM	1	1945-49 Postage Dues set (7) S/UM	190.00	130.00
2755	D 11	SUM	1	1945 KGVI 9c yellow-orange Postage Due S/UM	50.00	30.00
2757	D 11	SUM	4	1945 KGVI 9c yellow-orange Postage Due block 4 S/UM	200.00	76.00
2758	D 16	SUM	1	1952 3c deep green Postage Due - script wmk. S/UM	45.00	22.00

MALTA

2759	2	SLM	1	1863 QV ½d brown-orange shade - No wmk. S/LMM	1,300.00	405.00
2760	4	SUM	1	1863 QV ½d buff S/UM	130.00	89.00
2761	6	SLM	1	1872 QV ½d orange-brown shade - crown CC wmk. S/LMM	475.00	189.00
2762	6	SUM	1	1872 QV ½d orange-brown - crown CC wmk. S/UM	475.00	338.00
2763	10	SUM	1	1875 QV ½d yellow-buff S/UM	95.00	48.00

Offer No.	SG Number					SG Price	Price £
2764	13	SLM	1	1881 QV ½d yellow shade - crown CC wmk. S/LMM		160.00	50.00
2765	15	SLM	1	1871 QV ½d yellow orange P12½ S/LMM		450.00	158.00
2766	21	VFU	1	1885 QV 1d rose shade VFU		30.00	10.00
2769	22	SLM	1	1885 QV 1d carmine shade S/LMM		13.00	2.00
2770	24	SUM	1	1885 QV 2½d dull blue S/UM		70.00	29.00
2771	30	SLM	1	1886 QV 5s pale rose defin. S/LMM		130.00	49.00
2772	33	SLM	1	1899 QV 5d vermilion Galley - crown CA wmk. S/LMM		48.00	17.00
2773	38 /44	SUM	1	1903 KEVII defin. set - crown CA wmk. (7) S/UM		120.00	70.00
2774	44	VFU	1	1903 KEVII 1s grey & violet - crown CA wmk. VFU		12.00	4.00
2775	45 /62	+ SLM	1	1904-14 KEVII set to 1s black & green, ½ dark brown, ½d deep green & 5d deep sage green (19) S/LMM		314.00	176.00
2776	48	SUM	1	1905 KEVII 1d black & red - MCA wmk. S/UM		22.00	18.00
2778	52	SUM	1	1904 KEVII 2½d maroon & blue MCA wmk. S/UM		35.00	16.00
2780	57	SLM	1	1905 KEVII 4½d brown Gozo Fishing Boat S/LMM		35.00	19.00
2781	57	SUM	1	1905 KEVII 4½d brown 'Gozo Fishing Boat' defin. S/UM		35.00	49.00
2782	58	SLM	1	1912 KGV 4½d orange S/LMM		5.00	3.00
2783	59	SUM	1	1905 KEVII 5d vermilion 'Galley' - MCA wmk. S/UM		48.00	34.00
2784	78	a SUM	1	1914-21 KGV 3d purple on orange-buff paper S/UM		75.00	58.00
2785	79	a SUM	1	1916 KGV 4½d grey-black pictorial shade S/UM		45.00	38.00
2786	81	SUM	1	1914 KGV 1s black on green with white back S/UM		16.00	15.00
2787	81	VFU	1	1914 KGV 1s black on green with white back VFU		48.00	33.00
2788	86	g SUM	1	1921 KGV 2s dull purple & blue on blue paper S/UM		85.00	72.00
2789	88	SUM	1	1917 KGV 5s green & red on yellow - MCA wmk. S/UM		110.00	108.00
2791	97	SUM	1	1922 KGV ½d brown - script wmk. S/UM		5.00	6.00
2792	97 /104	SUM	1	1921 KGV defin set (8) S/UM		425.00	400.00
2793	103	SUM	1	1922 KGV 2s purple & blue keyplate - script wmk. S/UM		75.00	63.00
2794	103	b SUM	1	1922 KGV 2s purple & blue keyplate, script wmk. - the Broken crown & scroll variety S/UM		375.00	360.00
2795	111	SUM	1	1922 KGV 2s Keyplate SELF-GOVERNMENT opt. S/UM		250.00	234.00
2796	119	SUM	1	1922 KGV 6d dull & bright purple - script wmk. S/UM		25.00	19.00
2797	120	SUM	1	1922 KGV 2s purple & blue - SELF GOVERNMENT opt. - script wmk. S/UM		50.00	54.00
2798	123 /29	SLM	1	1922 KGV defin set to 2½d ultramarine (7) S/LMM		33.75	8.00
2799	123 /34	SUM	1	1922-26 KGV set to 1s indigo & sepia (12) S/UM		77.25	73.00
2800	123 /34	VFU	1	1922 KGV set to 1s - script wmk. (12) VFU		69.25	38.00
2801	123 /37	SLM	1	1922-26 KGV defin. set to 5s (15) S/LMM		126.25	54.00
2802	123 /37	SUM	1	1922-26 KGV set to 5s & shades of ½d & 1d (16) S/UM		138.25	150.00
2803	130 /30	a VFU	1	1922 KGV 3d cobalt & 3d bright ultramarine (2) VFU		6.75	3.00
2804	134	SUM	1	1922-26 KGV 1s indigo & sepia Statue S/UM		15.00	18.00
2805	136	SUM	1	1922 KGV 2s6d magenta & black defin. S/UM		11.00	10.00
2806	139	SUM	1	1922 KGV £1 Pictorial St Paul - S'ways wmk. S/UM		120.00	135.00
2807	139 /40	SUM	1	1922-25 £1 black & carmine issues (2) S/UM		220.00	212.00
2808	141 /42	SLM	1	1925 KGV 2½d surcharge - both shades (2) S/LMM		4.00	2.00
2809	143 /51	SLM	1	1926 KGV Postage opt. values to 6d (8) S/LMM		37.20	12.00
2810	143 /55	SUM	1	1926 KGV Postage set to 5s orange-yellow & bright ultramarine (13) S/UM		124.95	122.00
2811	172	SUM	1	1927 KGV 10s black & carmine Pictorial S/UM		75.00	72.00
2812	174 /85	SLM	1	1928 KGV POSTAGE & REVENUE opt. set to 6d (10) S/LMM		31.25	14.00
2813	174 /88	# SUM	1	1928 KGV values to 6d violet & scarlet (11) S/UM		31.25	24.00
2814	174 /92	SUM	1	1928 KGV Postage & Revenue opt. set (19) S/UM		180.00	195.00
2815	188	SUM	1	1928 KGV 2s black & purple Postage & Revenue opt. S/UM		22.00	30.00
2816	189	SUM	1	1928 KGV 2s6d black & vermilion POSTAGE AND REVENUE opt. S/UM		13.00	12.00
2817	190	SUM	1	1928 KGV 3s black & blue Pictorial with opt. S/UM		18.00	20.00
2818	192	SUM	1	1928 KGV 10s black & carmine POSTAGE & REVENUE opt. S/UM		70.00	75.00
2820	203	SUM	1	1930 KGV 1s black Pictorial defin. S/UM		8.00	11.00
2821	204	VFU	1	1930 KGV 1s6d black & green Pictorial VFU		35.00	20.00
2822	207	SUM	1	1930 KGV 3s black & blue Pictorial defin. S/UM		40.00	38.00
2823	208	SUM	1	1930 KGV 5s black & green Pictorial defin. S/UM		50.00	45.00
2824	210 /13	SUM	1	1935 Silver Jubilee set (4) S/UM		22.00	16.00
2825	210 /13	VFU	1	1935 Silver Jubilee set (4) VFU		45.00	27.00
2826	214 /16	SLM	1	1937 KGVI Coronation set (3) S/LMM		2.50	1.00
2827	214 /16	SUM	1	1937 KGVI Coronation set (3) S/UM		2.50	2.00
2828	217 /31	SLM	1	1938-43 KGVI Pictorial set (21) S/LMM		75.00	28.00
2829	220	a SUM	4	1938 KGVI 1½d scarlet - broken cross variety in block of 4 with 3 normal S/UM		411.25	360.00
2830	220	ba SUM	8	1938 KGVI 1½d slate black block of 8 incl. 'broken cross' variety S/UM		82.10	58.00
2831	221	ba SLM	1	1943 KGVI 2d scarlet Pictorial - the Extra Windows variety S/UM		90.00	63.00
2832	227	VFU	1	1938 KGVI 1s6d Pictorial defin. VFU		4.50	3.00
2834	228	VFU	1	1938 KGVI 2s Pictorial defin. VFU		8.00	4.00
2836	230	VFU	1	1938 KGVI 5s black & green Pictorial defin. VFU		9.50	4.00
2838	230	a SUM	1	1938 KGVI 5s black & green - the semaphore flaw S/UM		95.00	72.00
2839	231	SUM	1	1938 KGVI 10s black & carmine Pictorial defin S/UM		20.00	12.00
2841	231	VFU	1	1938 KGVI 10s black & scarlet Pictorial defin. VFU		22.00	10.00
2842	234 /43	SUM	1	1948-53 KGVI defin. set to 1s (16) S/UM		20.30	15.00
2843	234 /48	SUM	1	1948-53 KGVI Self-Government opt. defin. set (21) S/UM		100.00	48.00
2844	238	cc SUM	4	1953 KGVI 2d yellow-ochre Self Government opt. - cracked plate variety in lower left C/Marg. block of 4 S/UM		225.90	198.00
2845	244 /46	SUM	1	1948 KGVI 1s6d, 2s & 2s6d values (3) S/UM		25.50	12.00

Offer No.	SG Number					SG Price	Price £
2846	247	SUM	1	1948	KGVI 5s black & green Self Government opt. defin. S/UM	32.00	14.00
2848	248	SUM	1	1948	KGVI 10s Pictorial defin. Self Government opt. S/UM	35.00	25.00
2851	255 /57	VFU	1	1950	Royal Visit set (3) VFU	3.00	1.50
2852	261	VFU	1	1953	Coronation set VFU	0.00	1.00
2853	266 /81	SUM	1	1956	QEII set to 10s (16) S/UM	118.75	31.00
2854	266 /82	SLM	1	1956-57	QEII Pictorial defin. set to £1 (17) S/LMM	140.00	50.00
2855	266 /82	SUM	1	1956-57	QEII Pictorial defin. set (17) S/UM	140.00	60.00
2856	268	SUM	1	1956	QEII 1d black S/UM	3.25	2.00
2857	275	SUM	1	1956	QEII 8d bistre brown S/UM	4.50	2.00
2858	278	VFU	1	1956	QEII 2s olive-green Pictorial VFU	5.50	2.00
2859	312 /13	VFU	1	1963	Red Cross Centenary (2) VFU	4.65	2.00
2860	321 /26	SUM	1	1964	Independence set (6) S/UM	4.00	2.00
2861	342	b SUM	1	1965	QEII 1s6d pictorial - gold centre omitted S/UM	55.00	18.00
2862	486 /500	b SUM	1	1973	QEII defin. set complete (16) S/UM	18.00	6.00
2863	605 /10	SUM	1	1978	Air set (6) S/UM	2.50	1.00
2864	630 /3	SUM	1	1979	Marine Life set (4) S/UM	1.00	1.00
2865	667 /80	VFU	1	1981	History of Maltese Industry set to 50c (14) VFU	7.00	2.00
2866	686 /9	SUM	1	1982	Ship Buildings (4) S/UM	1.60	1.00
2867	785 /8	SUM	1	1986	Maltese Philanthropists (4) S/UM	3.50	2.00
2868	855 /9	SUM	1	1989	Anniversaries and Commemorations set (5) S/UM	3.00	2.00
2869	902 /4	SUM	1	1991	Christmas (3) S/UM	3.25	2.00
2870	934 /5	SUM	1	1992	400th Anniversary (2) S/UM	3.25	2.00
2871	936 /37	SUM	1	1993	Lion's Club (2) S/UM	3.25	2.00
2872	940 /43	SUM	1	1993	Europe Games (4) S/UM	4.75	2.00
2873	949 /50	SUM	1	1993	Butterflies (2) S/UM	2.10	1.00
2874	1012 /15	SUM	1	1996	Maltese Prehistoric Art Exhib. (4) S/UM	2.75	2.00
2875	1058 /61	SUM	1	1997	Christmas (4) S/UM	2.75	2.00
2876	1085 /9	SUM	1	1998	Anniversaries (5) S/UM	3.25	2.00
2877	1098 /99	SUM	1	1999	Parks & Gardens (2) S/UM	3.00	2.00
2878	1152 /55	SUM	1	1999	Christmas (4) S/UM	4.25	2.00
2879	1161 /65	SUM	1	2000	Greetings (5) S/UM	3.75	2.00
2880	1170 /73	SUM	1	2000	Sports (4) S/UM	3.50	2.00
2881	1181 /85	SUM	1	2000	Fireworks (5) S/UM	3.50	2.00
2882	1243 /6	SUM	1	2002	Endangered Species - Seahorses (4) S/UM	2.75	1.00
2883	1337 /39	VFU	1	2003	Windmills (3) VFU	5.50	2.00
2884	1349 /53	VFU	1	2004	Cats (5) VFU	10.50	4.00
2885	1461	aMS VFU	1	2006	Pets sheetlet VFU	15.00	4.00
2886	1509	MS SUM	1	2006	Bob Geldof concert M/Sheet S/UM	7.50	2.00
2887	1568	MS SUM	1	2007	Tree for You M/Sheet VFU	4.25	2.00
2888	1731	a SUM	1	2012	Europa (2) S/UM	4.75	2.00
2889	1798	aMS SUM	1	2012	Operation Pedestal sheetlet of 8 S/UM	11.00	4.00
2890	1826 /8	VFU	1	2012	Christmas (3) VFU	3.25	2.00
2891	1912 /13	SUM	1	2015	Treasures (2) S/UM	4.50	2.00
2892	1912 /13	VFU	1	2015	Treasures (2) VFU	4.70	2.00
2893	1922 /24	VFU	1	2015	Maritime (3) VFU	4.75	2.00
2894	1932 /34	VFU	1	2016	Flora (3) VFU	3.75	2.00
2895	1939	a SUM	1	2016	Paintings pair S/UM	4.50	2.00
2896	1956 /58	VFU	1	2016	Christmas (3) VFU	3.00	2.00
2897	1968 /71	SUM	10	2017	Postal Uniforms (4) in sheetlets of 10 S/UM	87.50	10.00
2898	1972 /5	SUM	1	2017	Traditional Handicrafts sheetlet of 10 S/UM	120.00	23.00
2899	1989 /93	SUM	10	2017	350th Anniversary Gafu (5) in sheetlets of 10 S/UM	75.00	14.00
2900	1994 /6	SUM	10	2017	Maritime Malta sheetlet of 10 S/UM	140.00	23.00
2901	1994 /96	VFU	1	2017	Maritime (3) VFU	14.50	4.00
2902	1997 /000	MS SUM	1	2017	Christmas (4) in sheetlet of 10 S/UM	47.50	11.00
2903	2009 /11	VFU	1	2018	Traditional Costumes (3) VFU	4.00	2.00
2904	2026 /29	MS SUM	1	2018	Views (4) in sheetlets of 10 S/UM	50.00	11.00
2905	2040	MS SUM	1	2018	Padre Pio M/Sheet S/UM	6.25	2.00
2906	2040	MS VFU	1	2018	Padre Pio M/Sheet VFU	6.75	2.00
2907	2057 /59	VFU	1	2018	Christmas (3) VFU	3.00	2.00
2908	D 9	SLM	1	1925	Postage Due 1s S/LMM	6.50	3.00
2909	D 11 /20	SLM	1	1925	KGV Postage Dues set (10) S/LMM	35.00	11.00
2911	D 32 /41	SUM	1	1968-70	Postage Dues P12½ (10) S/UM	7.00	2.00
2912	D 50 /3	SUM	1	1993	Postage Dues (4) S/UM	1.25	1.00
2913	SB 1	SUM	1	1970	2s6d Grey Booklet S/UM	6.50	3.00
2914	SB 3	SUM	1	1971	Valetta Booklet S/UM	11.00	3.00
2915	SB 4	SUM	1	1971	5s Fort St. Angelo Booklet S/UM	9.50	3.00

MAURITIUS

2916	28	SLM	1	1858	QV 6d vermilion on blued paper S/LMM	70.00	14.00
2917	31	SLM	1	1858	no value blue Imperf S/LMM	13.00	5.00
2918	51	VFU	1	1860	QV 9d dull purple VFU	50.00	18.00
2919	70	VFU	1	1872	QV 1s orange - crown CC wmk. VFU	18.00	7.00
2920	85	SLM	1	1878	QV 8 CENTS surch. on 2d blue S/LMM	100.00	36.00
2921	104	VFU	1	1883	QV 4c orange VFU	10.00	2.00
2922	110	SLM	1	1863	QV 25c olive-yellow - crown CA wmk. S/LMM	16.00	3.00
2923	121	SLM	1	1891	QV 2c surch. on 38c in purple S/LMM	16.00	6.00
2924	131	VFU	1	1899	QV 6c yellow-green & rose red VFU	4.50	1.50
2925	133	VFU	1	1898	36c orange & ultramarine Diamond Jubilee VFU	35.00	11.00
2926	136	SLM	1	1899	QV 15c ultramarine Admiral S/LMM	40.00	13.00
2928	137	SLM	1	1900	QV 4c surch on 16c chestnut S/LMM	18.00	5.00
2929	166	SLM	1	1904	QV 3c green & carmine - crown CA wmk. S/LMM	22.00	9.00
2930	181 /9	+ VFU	1	1910	Arms values to 15c with many shades (30) VFU	0.00	6.00
2931	196	a SUM	1	1913	KGV 5c slate grey & carmine shade S/UM	13.00	14.00
2932	199 /99	d VFU	5	1913-20	KGV 25c - all 5 listed shades VFU	149.40	54.00

Offer No.	SG Number					SG Price	Price £
2933	211		VFU	1	1926 KGV 4c brown Coat of Arms VFU	4.50	3.00
2934	245 /48		SUM	1	1935 Silver Jubilee set (4) S/UM	38.00	28.00
2937	249 /251		VFU	1	1937 KGVII Coronation set (3) VFU	3.00	1.25
2938	251	b	SUM	1	1937 Coronation 20c bright blue - line by sceptre variety S/UM	100.00	50.00
2939	252 /60		SLM	1	1938-49 KGVII set to 1r as cheapest (9) S/LMM	100.80	40.00
2940	252 /63	a +	SLM	1	1938-49 KGVII defin set incl. shades (22) S/LMM	432.00	144.00
2941	253a/53	da	VFU	1	1938-43 3c reddish purple & scarlet & 3c reddish lilac & red - both with 'sliced S' at right (2) VFU	285.00	176.00
2942	254 /54	a	VFU	1	1938 KGVII 4c dull green & open C variety (2) VFU	122.00	76.00
2943	255		SUM	1	1938 KGVII 5c slate-lilac S/UM	18.00	12.00
2944	257	b	SLM	1	1942 KGVII 12c salmon P15x14 S/LMM	55.00	22.00
2945	257 /57	b	SLM	1	1938-42 KGVII 12c salmon & P15x14 issue (2) S/LMM	56.25	19.00
2946	259		SUM	1	1938 KGVII 25c brown-purple - chalky paper S/UM	23.00	18.00
2947	260		SUM	1	1938 KGVII 1r grey-brown - chalky paper S/UM	45.00	28.00
2948	260	c	SLM	1	1949 KGVII 1r drab shade S/LMM	55.00	30.00
2949	260 /60	c	SLM	1	1938-49 KGVII 1r grey-brown & 1r drab (2) S/LMM	100.00	32.00
2950	262		SUM	1	1938 KGVII 5r olive-green defin. - chalky paper S/UM	60.00	27.00
2951	263		SLM	1	1938 KGVII 10r reddish-purple defin. S/LMM	80.00	22.00
2953	276 /90		VFU	1	1950 KGVII Pictorial defin. set (15) VFU	95.00	54.00
2954	286 /90		SUM	1	1950 KGVII 50c to 10r top values (5) S/UM	95.00	50.00
2955	289		VFU	1	1950 KGVII 5r red-brown Pictorial defin. VFU	25.00	14.00
2956	291		SUM	1	1953 QEII Coronation S/UM	1.50	1.00
2957	293 /306		SLM	1	1953-54 QEII Pictorial defin. set (15) S/LMM	70.00	35.00
2958	293 /306		VFU	1	1953-54 QEII Pictorial defin. set (15) VFU	25.00	12.00
2960	304		VFU	1	1954 QEII 2r50 orange Pictorial VFU	10.00	3.00
2961	317 /31		SLM	1	1965 QEII Birds defin. set (15) S/LMM	85.00	35.00
2962	317 /31		SUM	1	1965 QEII Birds defin. set (15) S/UM	85.00	45.00
2963	328 /9		SLM	1	1965 QEII 1r & 2r50 Birds (2) S/LMM	22.00	7.00
2964	334 /35		VFU	1	1965 ICY (2) VFU	0.00	1.00
2965	382 /99		SUM	1	1969 QEII Marine Life defin. set (18) S/UM	27.00	12.00
2966	397 /99		VFU	1	1969 2r50, 5r & 10r Pictorials (3) VFU	26.50	8.00
2967	398 /99		VFU	1	1969 QEII 5r & 10r values (2) VFU	18.00	6.00
2968	449	a w	VFU	1	1974 QEII 60c 'Blue Marlin' defin. - Inverted wmk VFU	24.00	8.00
2969	708 /9		VFU	1	1985 Pink Pigeons values to 2r50 (2) VFU	4.50	2.00
2970	708 /11		VFU	1	1985 Endangered Species (4) VFU	20.00	8.00

MONTserrat

2971	1		SUM	1	1876 QV 1d red Provisional with MONTserrat opt. S/UM	38.00	20.00
2972	9		FMM	1	1884 QV 2½d red-brown - crown CA wmk. FMM missing corner perf & toned	275.00	50.00
2973	50 /50	a	SLM	1	1916 KGV 1c scarlet & 1c carmine-red (2) S/LMM	43.25	25.00
2974	59		SLM	1	1916 KGV 5s red & green on yellow defin. S/LMM	80.00	32.00
2975	64		SUM	1	1923 KGV ½d deep green, green & yellow green shades (3) S/UM	0.00	4.00
2976	101 /01	a	SLM	1	1938-42 ½d blue-green both perfs (2) S/LMM	7.15	3.00
2977	101 /108	a +	SLM	1	1938-43 KGVII full set to 1s lake (17) S/LMM	156.15	61.00
2978	102		SLM	1	1938 KGVII Pictorial 1d scarlet S/LMM	7.00	3.00
2979	105 /05	a	SLM	1	1938-43 2½d ultramarine both perfs (2) S/LMM	7.50	3.00
2980	109		SUM	1	1938 KGVII 2s6d Pictorial P13 S/UM	45.00	35.00
2981	109	a	SLM	1	1943 KGVII 2s6d slate-blue P14 S/LMM	27.00	7.00
2982	110	a	SLM	1	1942 KGVII 5s rose-carmine Pictorial P14 S/LMM	30.00	10.00
2983	110	a	SUM	1	1942 KGVII 5s rose-carmine Pictorial P14 S/UM	30.00	16.00
2984	110 /10	a	SLM	1	1938-42 KGVII 5s rose-carmine - both perfs (2) S/LMM	85.00	40.00
2985	110 /10	a	SUM	1	1938-42 5s rose-carmine - both perfs (2) S/UM	85.00	45.00
2988	148		SLM	1	1955 QEII \$2.40 Pictorial S/LMM	30.00	10.00
2989	149 /49	a	SLM	1	1955-58 \$4.80 black & deep purple - both types (2) S/LMM	39.00	14.00
2990	154 /55		SLM	1	1963 Red Cross Centenary (2) S/LMM	0.00	1.00
2991	o 17 /26		VFU	1	1980 Officials (10) VFU	11.20	5.00

MOROCCO AGENCIES

2992	4	a	SLM	1	1898 25c ultramarine - inverted V for A S/LMM	160.00	33.00
2993	9	c	SUM	2	1899 QV 5c green opt. on Gibraltar - the 'hyphen between nc' in agencies in horiz. pair with normal S/UM	16.00	10.00
2994	9 /16		VFU	1	1899-02 QV opts on Gibraltar stamps set (8) VFU	180.00	76.00
2995	10	c	SUM	2	1899 QV 10c carmine - the hyphen between n & c variety in pair with normal S/UM	21.00	12.00
2996	21		SLM	1	1905 KEVII 50c purple & violet opt. on Gibraltar S/LMM	80.00	21.00
2997	25		SLM	1	1905 10c dull purple on red S/LMM	24.00	11.00
2998	31 /7		SLM	1	1907 KEVII defin. set to 1s (7) S/LMM	91.25	37.00
2999	31 /38	+	SLM	1	1907 KEVII defin. set plus 4d & 6d shades (10) S/LMM	194.00	89.00
3000	40		SUM	1	1913 KGV 4d bright orange S/UM	50.00	40.00
3001	42		SUM	6	1914 KGV ½d green - lower marginal cylinder J17 block of 6 S/UM	51.00	50.00
3002	44		SUM	1	1921 KGV 1½d red-brown S/UM	8.50	7.00
3003	48		SUM	1	1921 KGV 6d reddish purple S/UM	11.00	8.00
3004	48		VFU	1	1921 KGV 6d reddish-purple VFU	18.00	8.00
3006	53		SUM	1	1914 KGV 2s6d chocolate-brown Seahorses BW ptg. S/UM	55.00	54.00
3007	55	aw	SUM	1	1925 KGV ½d green - inverted wmk. S/UM	75.00	40.00
3008	55b/61	b	SLM	1	1925 KGV ½d green, 6d purple & 1s bistre brown - type b opts. (3) S/LMM	80.50	40.00
3009	61	b	SUM	1	1925 KGV 1s bistre-brown - the type 8 opt. S/UM	55.00	50.00
3010	94 /100		SLM	1	1951 KGVII defin. set (7) S/LMM	38.00	16.00
3011	113	a	SUM	1	1907 10c on 1d bright scarlet - lower marg. block of	132.00	62.00

Offer No.	SG Number				SG Price	Price £
3012	113 /13	a	SLM	1 1907 10c on 1d scarlet & 10c on 1d bright scarlet (2) S/LMM	44.00	19.00
3013	143		VFU	1 1925 KGV 5c on ½d green VFU	35.00	20.00
3014	144		SLM	1 1929 KGV 10c on 1d scarlet S/LMM	40.00	11.00
3015	165 /71		SLM	1 1937 KGV Spanish surch. set (7) S/LMM	50.00	20.00
3018	165 /71		VFU	1 1937 KGV Spanish surcharge set (7) VFU	60.00	29.00
3020	173		VFU	1 1940 Stamp Centenary 10c on 1d scarlet VFU	6.00	3.00
3021	174		VFU	4 1940 Stamp Centenary 15c on 1½d red-brown in block of 4 VFU	30.00	15.00
3022	185		VFU	1 1951 KGV 25c on 2½d pale scarlet VFU	25.00	17.00
3023	191 /8	#	SUM	1 1917 KGV 3c, 10c, 25c, 40c & 75c values S/UM	13.25	8.00
3024	199		SUM	1 1917 KGV 1f surcharge on 10d turquoise blue S/UM	15.00	10.00
3025	200 /1		SUM	1 1924-32 KGV 2s6d & 5s Seahorse defin. surch. pair S/UM	44.00	45.00
3026	209		SUM	4 1925 KGV 90c surch. on 9d olive-green block of 4 S/UM	92.00	82.00
3027	209		VFU	1 1925 KGV 90c surcharge on 9d olive-green VFU	16.00	11.00
3028	211		SUM	4 1934 KGV 1f50 bistre-brown block of 4 S/UM	84.00	77.00
3030	212 /15		VFU	1 1935 Silver Jubilee set - French Currency (4) VFU	3.75	2.50
3031	225		VFU	1 1935 KGV 3f on 2s6d re-engraved Seahorse defin. VFU	15.00	11.00

MUSCAT

3033	1 /15		VFU	1 1944 KGV Al-Busaid Bicentenary opt. set (15) VFU	140.00	75.00
3034	15		VFU	1 1944 KGV 2r purple & brown opt. VFU	28.00	6.00
3035	o 1 /10		SLM	1 1944 Al-Busaid Bicentenary opt. Official set (10) S/LMM	35.00	12.00
3036	o 1 /10		VFU	1 1944 Al-Busaid Bicentenary opt. Official set (10) VFU	200.00	120.00

NAURU

3037	1		SUM	1 1916 KGV ½d yellow-green S/UM	2.25	1.50
3038	2	c	SUM	1 1914 KGV 1d carmine-red shade S/UM	30.00	24.00
3039	4	y	SUM	1 1916 KGV 2d orange - inverted & reversed wmk. S/UM	120.00	108.00
3040	5		SUM	1 1923 KGV 2d orange die II S/UM	70.00	45.00
3041	11		VFU	1 1916 KGV 9d agate NAURU opt. VFU on piece	30.00	22.00
3042	15		SUM	1 1923 KGV 1½d red-brown with NAURU opt in centre S/UM	30.00	27.00
3043	16		SLM	1 1923 KGV 2d orange S/LMM	38.00	18.00
3044	22		SUM	1 1916 KGV 5s deep carmine shade Seahorse - DLR ptg. S/UM	120.00	126.00
3045	23		SUM	1 1916 KGV 10s pale blue Seahorse - DLR ptg. S/UM	275.00	270.00
3046	34	A	VFU	1 1924 KGV 6d dull violet Freighter VFU	20.00	12.00
3047	37	B	SLM	1 1937 KGV 2s6d grey-green Freighter on shiny white paper S/LMM	35.00	7.00
3049	38	A	SUM	1 1924 KGV 2s6d slate-green Freighter S/UM	65.00	50.00
3050	39	B	VFU	1 1937 KGV 10s yellow Freighter defin. on shiny surfaced white paper. VFU	120.00	36.00
3051	40 /43		SLM	1 1935 KGV Silver Jubilee set (4) S/LMM	10.00	4.00
3052	224 /27	MS	SUM	1 1980 Railway Locomotives (3) & M/Sheet S/UM	1.60	1.00
3053	326	a	SUM	1 1985 Christmas se-tenant. set (2) S/UM	3.00	2.00
3054	356 /57		SUM	1 1987 Christmas (2) S/UM	3.75	2.00

NEW GUINEA

3055	74		SLM	1 1915 KGV 2½d indigo Kangaroo NWPI opt. type A S/LMM	3.00	1.50
3056	103	b	SUM	1 1918-23 KGV 1d carmine-pink shade - DIE II S/UM	120.00	108.00
3057	117		VFU	1 1919 10s K'roo NWPI opt. VFU	250.00	68.00
3058	136		SUM	1 1925 KGV £1 dull olive-green S/UM	200.00	216.00
3059	148		SUM	1 1931 KGV 10s bright pink 'Airmail opt. S/UM	85.00	99.00
3060	163 /71		SLM	1 1931 KGV Bird of Paradise Air opt. set to 9d (9) S/LMM	48.00	30.00
3061	179		SLM	1 1932 KGV 2d vermilion S/LMM	5.50	2.00
3062	188		SUM	1 1932-34 KGV 10s pink Bird of Paradise - sans dates S/UM	60.00	70.00
3064	210	a	SUM	4 1937 Coronation 5d green - re-entry in C/Marg. block of 4 S/UM	76.50	45.00
3065	224		SUM	1 1939 Airmail 10s pink well centred S/UM	600.00	585.00
3066	o 22 /24		SLM	1 1925-31 KGV 1d, 1½d & 2d Officials (3) S/LMM	14.25	7.00
3067	o 28 /29		SLM	1 1925 KGV 9d & 1s Officials (2) S/LMM	15.00	6.00
3068	o 42 /54		SLM	1 1922-23 KGV Officials (13) S/LMM	275.00	180.00

NEW HEBRIDES

3069	27		SUM	1 1911 KGV 2s purple on blue Weapons & Idols S/UM	48.00	31.00
3071	30		SUM	1 1920 KGV 1d on 5d sage green S/UM	15.00	10.00
3072	61		SLM	1 1938 KGV Gold Currency 2f blue on green defin. S/LMM	30.00	8.00
3073	62		SUM	1 1938 KGV Gold Currency 5f red/yellow defin. S/UM	75.00	38.00
3074	63		SUM	1 1938 KGV Gold Currency 10f violet/blue defin. S/UM	225.00	158.00
3075	79		SUM	1 1953 Coronation S/UM	2.00	1.50
3076	98 /109		SLM	1 1963-72 QEII Pictorial defin. set (11) S/LMM	35.00	8.00
3077	98 /109		SUM	1 1963-72 QEII Pictorial defin. set (11) S/UM	35.00	15.00
3078	112 /13		VFU	1 1965 International Co-operation Year (2) VFU	0.00	1.25
3079	118 /19		SUM	1 1966 World Cup Football (2) S/UM	0.00	1.25
3080	241a/41	b	SUM	1 1977 Surch. Pictorial defines - difficult 50f & 70f values (2) S/UM	50.00	20.00
3081	D 11 /15		VFU	1 1953 Postage Dues set (5) VFU	130.00	81.00

NEW HEBRIDES -FRENCH

3082	F 35		SUM	1 1921 20c surch. on 30c brown - MCA wmk. S/UM	15.00	16.00
3083	FD 53 /57		SUM	1 1925 KGV CHIFFRE TAXE Postage Dues opt. set (5) S/UM	250.00	260.00
3084	FD 92 /96		VFU	1 1952-53 Postage Dues set (5) VFU	120.00	70.00

Offer No.	SG Number					SG Price	Price £
NEW ZEALAND							
3085	2	FU	1	1855	2d dull blue Chalon FU nick left side	750.00	61.00
3086	5	VFU	1	1856	QV 2d blue Chalon blue paper 3 good marg VFU	325.00	81.00
3088	14	VFU	1	1857	QV 6d pale brown Chalon - 4 margins VFU	350.00	225.00
3089	15	VFU	1	1857	6d Chalon chestnut shade 2 poor margins VFU	950.00	189.00
3090	36	VFU	1	1862	QV 2d deep blue Chalon - Imperf 4 good margins VFU	120.00	40.00
3091	42	VFU	1	1862	6d brown Chalon VFU	200.00	47.00
3092	43	VFU	1	1862	QV 6d red-brown imperf VFU	180.00	52.00
3094	111	+ MNG	1	1866	2d pale orange-vermilion MNG	350.00	35.00
3095	120	VFU	1	1865	QV 4d yellow Chalon P12½ VFU	225.00	86.00
3096	124	VFU	1	1864	QV 1s dull green Chalon P12½ VFU	180.00	40.00
3097	135	VFU	1	1871	QV 6d blue Chalon P12½ VFU	80.00	36.00
3098	151	a VFU	1	1892	QV ½d bright rose Newspaper - no wmk. VFU	32.00	13.00
3099	152	SLM	1	1874	QV 1d lilac sideface S/LMM	150.00	50.00
3100	153	SLM	1	1874	QV 2d rose S/LMM	225.00	50.00
3101	161	VFU	1	1874-78	QV 3d brown P10x12½ - minor perf. faults VFU	110.00	40.00
3102	183	VFU	1	1878	QV 6d blue sideface P12x11½ VFU	20.00	6.00
3103	201	a VFU	1	1892	QV 6d brown die II sideface P12x11½ VFU	300.00	52.00
3106	211	VFU	1	1890	QV 3d yellow VFU	90.00	40.00
3107	212	VFU	1	1890	QV 6d brown Side Face P12x11½ VFU	60.00	29.00
3108	226	VFU	1	1891	QV 1s red-brown sideface P10 VFU	25.00	10.00
3109	244	VFU	1	1898	QV 8d blue S'face P11 VFU with CDS.	65.00	32.00
3110	246 /59	SLM	1	1898	QV Pictorial defin. set - no wmk. (13) S/LMM	900.00	360.00
3111	249	SLM	1	1898	QV 2½d Lake Wakatipu sky-blue shade S/LMM	13.00	4.00
3112	250	SLM	1	1898	Pictorial 2½d Lake Wakatipu blue shade S/LMM	60.00	22.00
3114	250 /50	a VFU	1	1898	2½d blue & 2½d deep blue shade (2) VFU	24.00	7.00
3115	252	SLM	1	1898	4d White Terrace bright rose shade S/LMM	28.00	11.00
3116	253	a SLM	1	1898	5d Otira Gorge purple brown S/LMM	100.00	33.00
3118	255	SLM	1	1898	8d War canoe indigo shade - No wmk. London Ptg. S/LMM	100.00	29.00
3120	264	SLM	1	1899	QV 6d green Kiwi No wmk. P11 S/LMM	100.00	29.00
3121	264	a SLM	1	1899	6d Kiwi yellow-green shade P11 S/LMM	170.00	38.00
3122	266	SLM	1	1899	QV 8d indigo War Canoe - no wmk. P11 S/LMM	75.00	22.00
3123	268	SLM	1	1900	1s Kea & Kaka Birds deep red shade No wmk. P11 S/LMM	100.00	38.00
3124	269	SLM	1	1899	2s blue-green Milford Sound - No wmk. P11 S/LMM	250.00	72.00
3125	269	a SLM	1	1899	QV 2s green Milford Sound Pictorial - the thick laid paper issue No wmk. With certificate for corresponding Scott number. S/LMM	550.00	292.00
3126	270	SLM	1	1899	QV 5s vermilion Mount Cook - No wmk. P11 S/LMM	425.00	180.00
3127	305	SLM	1	1902	1d Universal on Cowan wmk. paper compound P14x11 S/UM	120.00	48.00
3128	315	b SLM	1	1902	1s Kea & Kaka orange red shade - sideways wmk. P11 S/LMM	100.00	34.00
3129	325	SLM	1	1907	8d steel blue War Canoe P14 S/LMM	55.00	15.00
3130	326	SLM	1	1906	9d Pink Terrace purple single wmk. P14 S/LMM	55.00	18.00
3131	352	SLM	1	1906	1d Universal deep rose-carmine shade cowan paper P14 S/LMM	55.00	9.00
3132	372	SUM	1	1906	Christchurch Exhibition 3d brown & blue well centred S/UM	75.00	49.00
3133	372	VFU	1	1906	Christchurch Exhibition 3d brown & blue VFU well centred inverted sideways wmk. VFU	100.00	32.00
3134	375	SLM	1	1907	3d brown S/LMM	150.00	38.00
3135	377	SUM	9	1907	½d green Mt Cook P14x13½ block of 9 S/UM	162.00	80.00
3136	384	SLM	1	1908	6d carmine-pink Kiwi redrawn issue P14x15 S/LMM	60.00	19.00
3137	385	a SLM	1	1908	1s Kea & Kaka deep orange-brown shade P14x15 well centred S/LMM	550.00	225.00
3138	388 /94	SLM	1	1909-13	KEVII defin. set (8) S/LMM	200.00	81.00
3139	388 /94	VFU	1	1909-12	KEVII defin. set (8) VFU	65.00	29.00
3140	388 /94	+ VFU	1	1909-12	KEVII defin. set incl. shades (12) VFU	80.00	36.00
3141	390	VFU	1	1909	KEVII 4d orange P14½x14 VFU	30.00	11.00
3142	392	SLM	1	1910	KEVII 6d carmine P14x14½ S/LMM	45.00	17.00
3143	395	SLM	1	1910	KEVII 3d chestnut defin. Line P14 S/LMM	55.00	12.00
3144	407	VFU	1	1925	KGV 1d Dominion - the rose-carmine shade on De La Rue unsurfaced paper VFU	200.00	54.00
3145	408	VFU	1	1926	KGV 1d bright carmine De La Rue chalky paper VFU	35.00	20.00
3146	411	VFU	1	1926	KGV 1d Dominion - W. Teape paper VFU	20.00	10.00
3148	414	SLM	1	1913	Auckland Exhibition 3d chestnut S/LMM	200.00	86.00
3149	417	SUM	1	1915	KGV 2d bright violet defin. P14x13½ S/UM	12.00	12.00
3150	419 /419	a SLM	1	1915-16	KGV 2½d blue and 2½d blue P14x14½ S/LMM	21.00	8.00
3151	420	SLM	1	1915	KGV 3d chocolate P14x13½ S/LMM	22.00	7.00
3152	422	SUM	1	1916	KGV 4d bright violet P14x13½ S/UM	11.00	14.00
3154	423	VFU	1	1915	KGV 4½d deep green P14x13½ VFU	30.00	12.00
3156	423	VFU	4	1915	KGV 4½d deep green P14x13½ block of 4 VFU with 2 neat CDS's.	120.00	38.00
3157	427	VFU	4	1921	KGV 8d indigo-blue P14x13½ in block of 4 VFU	160.00	50.00
3158	428	SLM	1	1922	KGV 8d red-brown defin. S/LMM	32.00	9.00
3160	430	VFU	1	1915	KGV 1s defin. P14x13½ VFU	3.00	2.00
3161	433	SUM	1	1916	KGV 3d chocolate Recess ptg. S'ways wmk. P14 S/UM	8.00	6.00
3162	434	SLM	1	1916	KGV 6d carmine - sideways wmk. P14 S/LMM	11.00	3.00
3163	458	SLM	1	1920	KGV Victory 1s orange-red S/LMM	30.00	16.00
3164	458	SUM	1	1920	KGV Victory 1s orange-red S/UM	30.00	25.00
3165	458	VFU	1	1920	KGV Victory 1s orange-red VFU with CDS.	40.00	30.00

Offer No.	SG Number					SG Price	Price
3166	462	SLM	1	1925	KGV 1d Map - Cowan unsurfaced paper S/LMM	35.00	30.00
3167	462	VFU	1	1925	KGV 1d Carmine pink - Cowan paper VFU	22.00	10.00
3169	469 /70	SLM	1	1927	KGV 2s blue & 3s purple Admiral (2) S/LMM	225.00	72.00
3170	469 /70	VFU	1	1927	KGV 2s & 3s Admiral pair on Cowan paper VFU	230.00	108.00
3171	544	SLM	1	1929	KGV Health Nurse Help Stamp Out Tuberculosis S/LMM	9.00	7.00
3172	544	SUM	1	1929	KGV Health Nurse Help Stamp Out Tuberculosis S/UM	9.00	11.00
3173	545	SUM	1	1930	KGV Help Promote Health S/UM	18.00	18.00
3175	546 /47	SUM	2	1931	KGV Health - Smiling Boy pair S/UM in corner marg. pairs.	320.00	338.00
3176	548	SUM	1	1931	KGV 3d chocolate Airmail S/UM	15.00	22.00
3178	548	a VFU	1	1931	KGV Airmail 3d chocolate P14x15 VFU CDS.	475.00	198.00
3179	548 /49	SUM	1	1931	KGV Airmail 3d & 4d values (2) S/UM	30.00	28.00
3180	549	SLM	1	1931	KGV 4d purple Airmail S/LMM	15.00	10.00
3182	549	SUM	1	1931	KGV 4d purple Airmail S/UM	15.00	22.00
3183	552	SUM	1	1932	KGV Health Hygeia S/UM	20.00	18.00
3184	552	VFU	1	1932	KGV Health Hygeia VFU	20.00	14.00
3185	553	SLM	1	1933	KGV Path to Health S/LMM	13.00	7.00
3186	553	SUM	1	1933	KGV Path to Health S/UM	13.00	11.00
3189	553	SUM	4	1933	Health Path to Health A lovely well centred block of 4 S/UM	52.00	51.00
3190	553	VFU	1	1933	KGV Path to Health VFU	18.00	14.00
3191	554	SLM	1	1934	KGV 7d blue Trans-Tasman Airmail S/LMM	32.00	15.00
3192	554	SUM	1	1934	KGV 7d blue Trans-Tasman Airmail S/UM	32.00	30.00
3193	556 /69	SLM	1	1935	KGV defin. set - single wmk. (14) S/LMM	190.00	76.00
3194	556 /69	VFU	1	1935	KGV Pictorial defin. set - single wmk. (14) VFU	180.00	95.00
3195	557	c VFU	1	1935	KGV 1d Kiwi die II VFU	3.75	3.00
3196	557	ca SLM	1	1935	Pictorials 1d Kiwi horiz. pair from booklet pane with Parisian Ties adverts in selvages - Upright wmk. S/LMM	65.00	20.00
3197	561	SUM	1	1935	KGV 3d Maori Girl - single wmk. S/UM	20.00	15.00
3198	561	VFU	1	1935	KGV 3d brown VFU	3.00	2.00
3199	561	w SUM	1	1935	KGV 3d brown inverted wmk. S/UM	1,500.00	720.00
3200	563	SLM	1	1935	KGV 5d Swordfish Pictorial - single wmk. S/LMM	22.00	11.00
3201	564	SUM	1	1935	KGV 6d Harvesting P13 ^{3/4} x14 - single wmk. S/UM	12.00	11.00
3203	565	SUM	4	1935	KGV 8d Lizard - single wmk. block of 4 S/UM	48.00	50.00
3204	566	SLM	1	1935	KGV 9d Maori Panel - single wmk. S/LMM	25.00	11.00
3205	567	SUM	1	1935	KGV 1s Tui bird - single wmk. S/UM	24.00	25.00
3206	567	VFU	1	1935	KGV 1s Tui bird - single wmk. VFU	18.00	10.00
3207	568	SUM	1	1935	KGV 2s olive-green Cook Landing S/UM	48.00	55.00
3208	568	c SUM	1	1935	2s Captain Cook Landing P13 ^{3/4} x14 - single wmk. S/UM	65.00	75.00
3209	573 /75	SLM	1	1935	KGV Silver Jubilee set (3) S/LMM	20.00	9.00
3211	573 /75	SUM	1	1935	KGV Silver Jubilee set (3) S/UM	20.00	16.00
3212	579	SLM	1	1936	KGV 1 ^{1/2} d Maori Woman mult. wmk. S/LMM	15.00	5.00
3214	580	c SLM	1	1941	KGVI 2d orange Maori House P14 S/LMM	30.00	18.00
3215	581	SLM	1	1936	KGVI Pictorial 2 ^{1/2} d Mt. Cook S/LMM	10.00	4.00
3216	581	SUM	1	1936	KGV 2 ^{1/2} d Mt Cook P13 ^{3/4} x13 ^{1/2} S/UM	10.00	4.00
3217	581	VFU	1	1936	KGV 2 ^{1/2} d Mt. Cook P13-14x13 ^{1/2} - mult. wmk. VFU	26.00	18.00
3218	582	SLM	1	1936	KGV 3d brown Maori Girl - mult.wmk. S/LMM	40.00	20.00
3221	583	b SLM	1	1941	Pictorial 4d Mitre Peak mult. wmk. Line P12 ^{1/2} S/LMM	40.00	22.00
3222	583	c SLM	1	1941	KGVI 4d Mitre Peak scarce line P14 S/LMM	100.00	40.00
3223	583	c SUM	1	1941	KGVI 4d Mitre Peak - mult. wmk. Line P14 S/UM	100.00	48.00
3226	583	c VFU	1	1941	KGVI 4d Mitre Peak pictorial defin. Line P14 VFU	130.00	66.00
3228	584	SLM	1	1936	KGV 5d Swordfish P13-14x13 ^{1/2} - mult. wmk. S/LMM	25.00	10.00
3232	584	b SLM	1	1941-42	5d Swordfish P12 ^{1/2} S/LMM	25.00	11.00
3233	585	SUM	1	1936	KGV 6d scarlet Harvesting mult.wmk. P13 ^{3/4} x14 S/UM	20.00	16.00
3234	587	SLM	1	1936	KGV 9d Maori Panel s'ways mult.wmk. P14x15 S/LMM	55.00	30.00
3235	587	b SLM	1	1938	9d Maori Panel P13 ^{3/4} x14 - upright wmk. S/LMM	60.00	30.00
3236	588	b SLM	1	1941	1s Tui Bird defin. P12 ^{1/2} S/LMM	85.00	45.00
3237	589	SLM	1	1936	KGV 2s olive green Capt. Cook S/LMM	55.00	21.00
3240	590	c SUM	1	1943	KGVI 3s Mount Egmont pictorial P14x13 ^{1/2} S/UM	10.00	7.00
3241	593 /97	SLM	1	1936	KGV Chamber of Commerce set (5) S/LMM	6.50	3.50
3242	603	SUM	1	1938	KGVI 1/2d green defin. S/UM	3.00	3.50
3243	603 /09	SUM	1	1938-44	KGVI defin. set (7) S/UM	20.00	12.00
3244	613 /25	SLM	1	1940	KGVI Centennial set (13) S/LMM	75.00	28.00
3245	613 /25	SUM	1	1940	KGVI Centennial set (13) S/UM	75.00	52.00
3246	613 /25	VFU	1	1940	KGVI Centennial set (13) VFU	20.00	14.00
3247	621	SUM	1	1940	Centennial 6d Map & Ship S/UM	9.50	6.00
3248	626 /27	SUM	1	1940	KGVI Health Beachball (2) S/UM	12.00	8.00
3249	630	SUM	1	1941	KGVI 9d Maori Panel - typo ptg. - single wmk. S/UM	130.00	54.00
3250	680 /85	SUM	1	1947	KGVI set to 9d brown (6) S/UM	6.35	3.00
3251	680 /89	SUM	1	1947-52	KGVI defin. set (10) S/UM	20.00	14.00
3252	723 /36	SUM	1	1953-58	QEII defin. set (16) S/UM	120.00	65.00
3253	723 /36	VFU	1	1953-57	QEII defin. set (16) VFU	30.00	8.00
3255	733d/36	SLM	1	1953-57	QEII 2s6d to 10s (4) S/LMM	127.00	38.00
3256	733d/736	VFU	1	1954-57	QEII 2s6d to 10s values (4) VFU	27.50	11.00
3257	734 /6	VFU	1	1954	QEII 3s, 5s & 10s Queen on Horseback (3) VFU	24.25	10.00
3258	735	SLM	1	1954	QEII 5s carmine Queen on Horseback defin. S/LMM	35.00	9.00
3259	735	SUM	1	1954	QEII 5s carmine Queen on Horseback defin. S/UM	35.00	17.00
3260	735	VFU	1	1954	QEII 5s Queen on Horseback defin. VFU	3.50	2.00
3261	736	SUM	1	1954	QEII 10s deep ultramarine S/UM	65.00	40.00

Offer No.	SG Number					SG Price	Price
3262	758a/59	VFU	1	1957	75th Anniversary of NZ Lamb Export (2) VFU	24.00	11.00
3263	763	b SUM	1	1958	QEII 2d surch ERROR on 1½d stars Well centred S/UM	130.00	46.00
3264	768 /70	VFU	1	1958	Hawke's Bay Centenary set (3) VFU	0.00	2.00
3265	781 /802	SLM	1	1960	Pictorial defin. set (23) S/LMM	60.00	14.00
3267	813	bMS SUM	1	1962	Health M/Sheet (Birds) pair S/UM	18.00	9.00
3268	902	MS SUM	1	1969	Health M/Sheet (2) S/UM	12.00	4.00
3269	902	MS VFU	1	1969	Health M/Sheet pair VFU	50.00	13.00
3270	914 /34	VFU	1	1970-76	Pictorial defin. set (21) VFU	7.00	3.00
3271	915	aw SUM	1	1970	QEII 1c Red Admiral Butterfly with inverted wmk. S/UM	35.00	9.00
3272	972 /77	VFU	1	1972	Vintage Cars (6) VFU	2.50	2.00
3273	1069 /74	VFU	1	1975	Sailing Ships (6) VFU	5.50	2.00
3274	1149 /52	MS VFU	1	1977	Health Stamps (3) & M/Sheet VFU	7.40	3.00
3275	1225 /28	MS VFU	1	1980	Fishing (3) & M/Sheet VFU	4.10	3.00
3276	1277 /97	+ VFU	1	1982-89	Pictorials incl. perf issues (23) VFU	14.70	6.00
3277	1389 /92	VFU	1	1986	Motorcycles (4) VFU	3.50	2.00
3278	1427	aMS SUM	1	1987	Capex - Royal New Zealand Air Force M/Sheet	0.00	3.00
3279	1448 /50	MS VFU	1	1988	Royal Philatelic Society (2) plus M/Sheet VFU	4.75	2.00
3280	1469 /73	MS VFU	1	1988	Scenic Walking Trails (4) & M/Sheet VFU	4.90	3.00
3281	1614 /19	VFU	1	1991	Scenic Landmarks (6) VFU	4.00	2.00
3283	1861 /4	VFU	1	1995	NZ Golf Courses (4) VFU	6.00	3.00
3284	1888 /93	MS VFU	1	1995	Rugby League Centenary (5) plus M/Sheet VFU	7.50	2.00
3285	1894a/904	aMS VFU	1	1995	Farmyard Animals sheetlets (2) VFU	14.00	6.00
3286	2874	+ SLM	1	2006	80th Birthday of QEII sheetlet S/LMM	20.00	6.00
3287	A 3	VFU	1	1911	KGV 1d carmine Dominion VFU	140.00	72.00
3288	C 1 /1	SUM	1	2010	170 Years booklet, Te Papa booklet plus 2 sheetlets - all CAL. RARE!	0.00	48.00
3289	D 1	VFU	1	1899	QV ½d carmine & green Postage Due - large D issue VFU	45.00	15.00
3290	D 3	SLM	1	1899	QV 1s carmine & green Postage Due S/LMM	140.00	40.00
3291	D 6	VFU	1	1899	5d carmine & green Postage Due VFU	55.00	13.00
3292	D 6 /8	SLM	1	1899	QV Postage Dues - small D (3) S/LMM	200.00	70.00
3293	D 10	SLM	1	1899	1d carmine & green Postage Due - large D issue S/LMM	30.00	12.00
3294	D 14 /16	VFU	1	1899	Postage Dues - small D set (3) VFU	32.00	11.00
3295	D 15	SUM	1	1899	2d Postage Due - small D issue S/UM	55.00	23.00
3296	D 16	SLM	1	1899	QV 4d Postage Due S/LMM	42.00	14.00
3297	D 29	VFU	1	1926	KGV Postage Due ½d on Cowan paper P14x15 VFU	14.00	11.00
3299	D 39	SLM	1	1937	2d carmine & yellow-green Postage Due S/LMM	20.00	10.00
3300	D 40	VFU	1	1937	3d Postage Due W.Teape paper P14x15 VFU	60.00	35.00
3301	D 41 /44	SLM	1	1939	Postage Dues set - single wmk. (4) S/LMM	55.00	25.00
3302	D 45	SLM	1	1949	1d carmine Postage Due - sideways inverted wmk. S/LMM	20.00	11.00
3303	D 46	SUM	1	1946	2d blue Postage Due - sideways inverted mult wmk. S/UM	12.00	10.00
3304	D 47	a VFU	1	1943	3d orange-brown Postage Due - upright wmk. VFU	25.00	12.00
3305	E 4	SLM	1	1937	KGV 6d Express Delivery carmine & violet S/LMM	120.00	54.00
3306	F 147	VFU	1	1931	KGV 2s6d brown Arms on Cowan paper VFU	5.00	2.00
3307	F 148	VFU	1	1931-40	KGV 4s red Arms - Cowan paper VFU	13.00	6.00
3308	F 149	VFU	1	1931	KGV 5s green Arms - Cowan paper VFU	20.00	9.00
3309	F 156	FUM	1	1935	12s6d deep plum Arms small toned spot F/UM	275.00	54.00
3310	F 170	SLM	1	1936-39	KGV 2s6d brown Arms - W/Teape single wmk. issue S/LMM	130.00	40.00
3312	F 171	SLM	1	1936-40	KGV 4s red-brown - W. Teape single wmk. S/LMM	170.00	70.00
3313	F 173	VFU	1	1936-39	6s carmine-rose Arms - W/Teape single wmk. VFU	75.00	50.00
3315	F 174	SLM	1	1936-39	KGV 7s blue Arms W.Teape single wmk. S/LMM	300.00	162.00
3316	F 177	VFU	1	1936-39	KGV 10s pale carmine W.Teape single wmk. VFU	10.00	4.00
3317	F 187	SUM	1	1940	3s6d on 3s6d grey-green Arms - single wmk. S/UM	80.00	54.00
3318	F 188	SLM	1	1940	5s6d surch. lilac Arms - W.Teape single wmk. paper S/LMM	150.00	54.00
3319	F 189	SLM	1	1940	11s yellow Arms W.Teape single wmk. S/LMM	275.00	126.00
3320	F 191	SUM	4	1940	1s3d orange-yellow Arms - mult. wmk. - upper left corner marginal block of 4 S/UM	88.00	35.00
3321	F 192	aw VFU	1	1953	QEII 1s3d yellow & black Arms - upright wmk. VFU	50.00	22.00
3322	F 194	SLM	1	1940	4s red-brown Arms - mult. wmk. S/LMM	40.00	13.00
3323	F 196	SLM	1	1940	6s carmine-rose Arms - mult.wmk. S/LMM	55.00	13.00
3324	F 197	VFU	1	1940	7s pale blue Arms - mult wmk VFU	8.50	4.00
3325	F 200	SLM	1	1946	9s brown-orange Arms - mult. wmk. S/LMM	100.00	40.00
3326	F 200	w VFU	1	1951	9s brown-orange Arms - inverted mult.wmk. VFU	65.00	16.00
3327	F 201	SLM	1	1940	10s pale carmine-rose Arms - upright mult. wmk. S/LMM	60.00	22.00
3328	F 201	w VFU	6	1940	10s carmine-lake Arms - inverted wmk. block of 6 VFU	30.00	14.00
3329	F 202	SLM	1	1940	15s sage-green Arms - mult.wmk. S/LMM	130.00	50.00
3330	F 202	SUM	1	1940	15s sage-green Arms - mult.wmk. issue S/UM	130.00	81.00
3331	F 202	VFU	1	1940	KGVI 15s sage-green Arms - upright mult.wmk. VFU	45.00	22.00
3333	F 202	w VFU	1	1950	KGVI 15s sage-green Arms - mult. inverted wmk. VFU	45.00	20.00
3335	F 206	VFU	1	1946	£2 bright purple Arms - mult. wmk. VFU	60.00	25.00
3336	F 224	VFU	1	1986	\$8 light greenish blue Arms VFU	14.00	8.00
3337	L 1	VFU	1	1891	QV ½d purple Life Insurance P12x11½ VFU	7.50	2.00
3338	L 2	b VFU	1	1891	Life Insurance 1d blue wmk 12b VFU	30.00	8.00
3339	L 3	VFU	1	1891	2d brown-red Lighthouse VFU	15.00	4.00
3340	L 4	VFU	1	1891	3d deep brown Life Insurance VFU	45.00	14.00
3341	L 6	VFU	1	1891	1s rose Life Insurance VFU	225.00	54.00

Offer No.	SG Number					SG Price	Price £
3342	L 24 /31	VFU	1	1913-20 Life Insurance defin. set + ½d & 1d shades (10) VFU		134.25	40.00
3343	L 30	VFU	1	1913 KGV 3d yellow-brown Life Insurance VFU		40.00	11.00
3344	L 31	SLM	1	1913 KGV 6d carmine-pink Life Insurance DLR ptg. S/LMM		50.00	18.00
3345	L 31	SUM	1	1913 KGV 6d carmine-pink Life Insurance DLR S/UM		50.00	32.00
3346	L 31	a SLM	1	1925 KGV ½d yellow-green Life Insurance Cowan paper P14x15 S/LMM		45.00	14.00
3347	L 35	SLM	1	1931 KGV 3d brown-lake Life Insurance S/LMM		16.00	4.00
3348	L 35	SUM	1	1931 KGV 3d brown-lake Life Insurance Cowan paper S/UM		16.00	8.00
3349	L 35	VFU	1	1931 3d brown-lake Life Insurance - Cowan paper P14 VFU		25.00	8.00
3350	L 36	SLM	1	1925 KGV 6d pink Life Insurance - Cowan paper P14 S/LMM		65.00	18.00
3351	L 39	SUM	1	1946 2d yellow Life Insurance mult.wmk. S/UM		18.00	8.00
3353	L 41	SUM	1	1947 KGV 6d pink Life Insurance - mult wmk. S/UM		18.00	7.00
3354	L 41	SUM	6	1947 KGV 6d pink Life Insurance - mult wmk. block of 6 S/UM		108.00	50.00
3355	L 42 /9	SLM	1	1947-65 Life Insurance set (8) S/LMM		30.00	8.00
3356	L 42 /49	VFU	1	1947-63 Lighthouse set (8) VFU		27.00	12.00
3357	L 45	SUM	4	1965 2½d Cape Campbell Lighthouse block of 4 S/UM		28.00	6.00
3358	O 59	SUM	1	1907 ½d green Mt Cook Official opt. S/UM		15.00	6.00
3359	O 59	SUM	4	1907 ½d green Mt Cook Official opt. in block of 4 S/UM		60.00	25.00
3360	O 63	SLM	1	1907 3d bistre-brown Sacred Huia Bird Official S/LMM		55.00	17.00
3361	O 65	VFU	1	1907 1s Kea & Kaka Official opt. VFU		25.00	11.00
3364	O 66	VFU	1	1907 KEVII 2s green Milford Sound Official opt. VFU		150.00	43.00
3365	O 72	VFU	1	1908 KEVII 6d pink Kiwi P14x15 Official opt. VFU		60.00	26.00
3366	O 85	VFU	1	1915 KGV 2s deep blue Official opt Postal Fiscal VFU		75.00	40.00
3367	O 86	VFU	1	1915 KGV 5s green QV Postal Fiscal Official P14½x14 VFU		150.00	45.00
3368	O 97	b SUM	1	1934 KGV 1½d orange-brown Official on Cowan paper P14x15 S/UM		65.00	24.00
3369	O 98	a SUM	2	1931 KGV 2d yellow Official on Cowan paper - no stop variety in marginal vertical pair with normal S/UM		115.00	104.00
3370	O 99	b VFU	1	1930 KGV 3d chocolate Official P14 VFU		25.00	14.00
3371	O 104	SLM	1	1925 KGV 9d sage-green Official opt. P14x13½ S/LMM		60.00	25.00
3372	O 112	SLM	1	1928 KGV 2s blue Admiral Official opt. S/LMM		140.00	40.00
3373	O 112	VFU	1	1928 KGV 2s light blue Admiral Official opt. VFU		180.00	68.00
3374	O 116	SUM	1	1936 1½d red-brown 'Maori Woman' Official opt. S/UM		25.00	13.00
3375	O 122	SUM	4	1936 1½d Maori Woman official S/UM in block of 4		88.00	50.00
3376	O 123	b VFU	1	1942 KGV 2d Maori House Official P12½ VFU		55.00	38.00
3377	O 124	a VFU	1	1938 2½d Mount Cook Official opt. P14 VFU		21.00	12.00
3380	O 127	c SUM	1	1941 6d scarlet Harvesting Official opt. P14½x14 S/UM		15.00	12.00
3381	O 129	SLM	1	1938 9d Maori Panel GREEN Official opt. S/LMM		200.00	81.00
3382	O 130 /31	VFU	1	1938-43 KGV 9d scarlet & black & 9d red & grey-black (2) VFU		60.00	40.00
3383	O 131	b SUM	1	1942 1s green 'Tui Bird' Official opt. P12½ S/UM		25.00	12.00
3384	O 134	SUM	1	1938 KGV ½d green Official opt. S/UM		13.00	7.00
3385	O 134 /40	SUM	1	1938-51 KGV Official opt. set (7) S/UM		120.00	63.00
3386	O 134 /40	VFU	1	1938-51 KGV Official opt. set (7) VFU		27.00	14.00
3387	O 138	SLM	1	1938 KGV 1½d purple-brown Official opt. S/LMM		75.00	32.00
3388	O 141 /51	VFU	1	1940 Centennial Official opt. set (11) VFU		35.00	17.00
3389	O 145	a SLM	1	1940 2½d Official opt. - joined ff variety S/LMM		50.00	15.00
3390	O 146 /46	a SUM	1	1940 3d purple & carmine joined ff variety with normal (2) S/UM		55.00	25.00
3391	O 147	SUM	1	1940 Centennial 4d chocolate & lake Official S/UM		42.00	9.00
3392	O 149	SLM	1	1940 Centennial 8d Official opt S/LMM		35.00	12.00
3393	O 150	SUM	1	1940 Centennial 9d Official opt. S/UM		15.00	6.00
3394	O 152 /8	a + VFU	1	1947-51 Official set & wmk issues (10) VFU		110.00	54.00
3395	O 152 /58	SLM	1	1947-49 KGV Official opt. set (7) S/LMM		70.00	30.00
3396	O 154	SUM	1	1947 KGV 6d carmine Official S/UM		6.00	4.00
3397	O 157	SLM	1	1947 KGV 1s Official upright wmk. S/LMM		15.00	5.00
3398	O 158	SLM	1	1947 KGV 2s Official opt.- Sideways wmk S/LMM		25.00	10.00
3399	O 158	SUM	1	1947 KGV 2s Official opt.- Sideways wmk. S/UM		25.00	18.00
3400	O 158	VFU	1	1947 KGV 2s Official with s'ways wmk. VFU		18.00	12.00
3404	O 158	a VFU	1	1947 KGV 2s Official - upright wmk. VFU		48.00	41.00
3405	O 159 /67	SUM	1	1954-63 QEII Official set (9) S/UM		48.00	9.00
3406	O 159 /67	VFU	1	1954-63 QEII Official set (9) VFU		55.00	9.00

NEWFOUNDLAND

3407	27	VFU	1	1865 10c black Prince Consort thin paper VFU		130.00	46.00
3408	28	VFU	1	1865 QV 12c chestnut on thin yellowish paper VFU		180.00	81.00
3409	29	VFU	1	1865 QV 13c orange-yellow on thin yellowish paper VFU		150.00	57.00
3410	31	SLM	1	1870 2c Cod bluish green on medium white paper S/LMM		130.00	34.00
3411	48	SLM	1	1888 QV 5c pale dull blue Seal well centred S/LMM		350.00	162.00
3412	59	SUM	1	1894 QV ½c black Newfoundland Dog S/UM		12.00	6.00
3413	65	a VFU	1	1896 QV 3c portrait chocolate-brown shade VFU		95.00	36.00
3415	66 /79	VFU	1	1897 QV 400th Anniversary of Discovery set (14) VFU		325.00	234.00
3416	83 /90	SUM	1	1897-1918 Monarchs defin. set (8) S/UM		150.00	135.00
3417	85	a SUM	1	1898 QV 1c yellow green defin. S/UM		21.00	20.00
3418	87	SUM	1	1889 QV 2c scarlet Monarch S/UM		23.00	16.00
3419	88	SLM	1	1887 QV 3c orange S/LMM		32.00	7.00
3420	88	SUM	1	1896 QV 3c orange Monarch S/UM		32.00	22.00
3421	89	SUM	1	1901 QV 4c violet Monarch S/UM		35.00	24.00
3423	90	SLM	1	1899 QV 5c blue KGV as Duke of York S/LMM		50.00	14.00
3425	90	SUM	1	1899 QV 5c blue Monarch S/UM		50.00	26.00
3427	164	SUM	1	1928 KGV 1c deep green pictorial S/UM		5.00	2.50

Offer No.	SG Number				SG Price	Price £
3428	164 /78	SLM	1	1928-29 KGV Pictorial Publicity defin. set (15) S/LMM	180.00	68.00
3429	169	SUM	1	1928 KGV 6c ultramarine pictorial S/UM	20.00	15.00
3430	175	SUM	1	1928 KGV 15c deep blue green Pictorial S/UM	16.00	15.00
3431	222 /28	c + SUM	1	1932 KGV set & 5c Die II (9) S/UM	33.00	32.00
3432	226	SUM	1	1932 KGV 7c red-brown Queen Mother defin. S/UM	3.00	3.00
3433	227	SUM	1	1932 KGV 8c brownish-red Pictorial S/UM	3.75	4.00
3434	228	c SUM	4	1938 KGVI 48c Fishing Fleet defin. block of 4 S/UM	64.00	40.00
3435	257 /67	FDC	2	1937 KGVI Coronation set (11) VFU on plain cover	50.00	25.00
3436	D 1a/6	a VFU	1	1949 KGVI 1c & 10c Postage dues P11 CTO	132.00	58.00
3437	D 2	a SLM	1	1946 2c vermilion Postage Due P11x9 S/LMM	14.00	4.00
3438	D 2a/4	a VFU	1	1948 KGVI 2c, 3c & 4c Postage Dues P11x9 CTO	170.00	76.00

NIGER COAST

3439	48	VFU	1	1894 QV 2½d carmine lake P14½x15 VFU	4.50	2.00
3440	56	SLM	1	1894 QV 1s black P14½x15 No wmk. S/LMM	85.00	40.00
3442	66	b SLM	1	1897 QV ½d sage-green P13½x14 S/LMM	3.25	2.00
3443	66	c VFU	1	1897 QV ½d sage green P15½x16 VFU	6.50	4.00
3444	67	d VFU	1	1897 QV 1d vermilion P13½x14 VFU	2.25	1.50
3445	68	SLM	1	1897 QV 2d lake P14½x15 S/LMM	7.50	3.00
3446	68	VFU	1	1897 QV 2d lake P14½x15 VFU	2.00	1.25
3447	69	b SLM	1	1897 2½d deep bright blue P13½x14 S/LMM	10.00	5.00

NIGERIA

3448	5	b VFU	1	1915 KGV 3d purple on thick yellow paper VFU	7.50	4.00
3449	6	e VFU	1	1912 KGV 4d grey-brown & red shade on orange buff VFU	18.00	10.00
3451	8	VFU	1	1914 KGV 1s black on blue-green with white back VFU	23.00	14.00
3452	8	e VFU	1	1920 KGV 1s black on emerald with pale olive back VFU	55.00	34.00
3454	11	c SUM	1	1920 KGV 10s green & red on emerald olive back S/UM	160.00	170.00
3455	25	VFU	1	1921 KGV 6d dull purple & bright purple die I - script wmk. VFU	42.00	29.00
3456	25	a VFU	1	1924 KGV 6d dull & bright purple die II script wmk. VFU	8.00	6.00
3457	29	SUM	1	1925 KGV 10s green & red on green paper Die II S/UM	75.00	72.00
3458	30 /32	VFU	1	1935 Silver Jubilee 1½d, 2d & 3d values (3) VFU	25.50	14.00
3460	30 /33	VFU	1	1935 KGV Silver Jubilee set (4) VFU	65.00	35.00
3461	34 /41	VFU	1	1936 KGV Pictorial defin. set to 1s (8) VFU	14.10	6.00
3463	34 /44	SLM	1	1936 KGV set to 10s black & grey (11) very light hinges S/LMM	136.45	73.00

3464	45	SUM	1	1936 KGV £1 black & orange Pictorial defin. S/UM	160.00	120.00
3465	46 /48	SLM	1	1937 KGVI Coronation set (3) S/LMM	6.25	2.00
3467	46 /48	VFU	1	1937 KGVI Coronation set (3) VFU	14.00	7.00
3470	49 /59	c VFU	1	1938-51 KGVI Pictorial defin. set (16) VFU	30.00	12.00
3471	50	SUM	1	1938 KGVI 1d carmine original shade S/UM	19.00	12.00
3472	59	SLM	1	1938 KGVI 5s black & orange P13½ S/LMM	110.00	30.00
3473	59	a SLM	1	1942 KGVI 5s pictorial P13½ S/LMM	10.00	3.00
3476	64 /67	SLM	1	1949 U.P.U. Anniversary set (4) S/LMM	3.00	1.00
3479	69 /80	SUM	1	1953 QEII Pictorial defin. set (13) S/UM	100.00	58.00
3480	69 /80	+ SLM	1	1953-58 QEII defin set incl. shades (17) S/LMM	110.00	50.00
3481	77 /80	VFU	1	1953 QEII 2s6d to £1 values (4) VFU	31.75	14.00
3482	78	SLM	1	1953 QEII 5s Pictorial defin. S/LMM	10.00	2.00
3483	80	SLM	1	1953 QEII £1 black & violet Lagos defin. S/LMM	48.00	10.00
3485	325 /27	SUM	1	1974 U.P.U (3) S/UM	3.50	2.00

NIGERIA-NORTHERN

3486	20	SUM	1	1905 KEVII 1½d purple & green ord. paper S/UM	30.00	22.00
3488	21	a VFU	1	1906 KEVII 1d dull purple & carmine with 'damaged frame & crown variety' with normal for comparison VFU	80.00	29.00
3489	25	b SLM	1	1906 KEVII 6d dull purple & violet MCA wmk. chalky paper S/LMM	55.00	21.00
3490	31	SLM	1	1910 KEVII 2½ blue S/LMM	4.50	2.00
3491	37	VFU	1	1911 KEVII 2s6d black & red on blue paper VFU	48.00	26.00
3492	42	VFU	1	1912 KGV 2d grey VFU	18.00	7.00

NIGERIA-SOUTHERN

3494	14	SUM	1	1903 4d grey-black & olive-green S/UM	6.50	6.00
3495	18	SLM	1	1903-4 KEVII 5s grey-black & yellow S/LMM	90.00	40.00
3496	21 /24	SLM	1	1904-09 KEVII set to 3d incl. ½d chalky (6) S/LMM	34.60	13.00
3497	26	ab VFU	1	1907 KEVII 6d grey black & bright purple Die head B VFU	50.00	26.00
3498	27	ab SLM	1	1907 6d grey-black & bright purple Die Head B S/LMM	25.00	10.00
3500	33 /33	B SUM	1	1907-10 ½d grey-green & ½d blue-green (2) S/UM	11.75	7.00
3501	34 /34	ab SLM	1	1907-10 KEVII 1d carmine & 1d carmine-red (2) S/LMM	6.00	3.00
3502	36	SLM	1	1909 KEVII 2½d blue S/LMM	8.50	3.00

NIUE

3503	16	a VFU	1	1903 KEVII Kea & Kaka in the orange-red shade VFU	55.00	15.00
3504	22	c SUM	1	1917 KGV 3d chocolate with value opt. - the mixed perfs. vertical pair S/UM	250.00	180.00
3506	28	b SUM	1	1920 KGV 2½d mixed perfs vertical pair S/UM	18.00	14.00
3507	29	SUM	1	1917 KGV 3d chocolate S/UM	4.50	5.00
3508	29	b SUM	1	1917 KGV 3d chocolate mixed perfs vertical pair S/UM	24.00	18.00
3509	77	SLM	1	1938 KGVI 3s Pictorial - single wmk. S/LMM	35.00	16.00
3510	85	SLM	1	1945 KGVI 10s carmine-lake Arms - mult. wmk. S/LMM	60.00	24.00
3511	135a/38	a SUM	1	1967 Decimal Arms set P11 Fiscal (4) S/UM	25.00	8.00
3512	527 /39	SUM	1	1984 Flowers set to \$3.90 (13) S/UM	19.10	6.00

Offer No.	SG Number					SG Price	Price £
NORTH BORNEO							
3515	3	MNG	1	1883	8c on 2c red-brown MNG	550.00	86.00
3516	17	FMM	1	1886	5c on 8c green small perf indent FMM	350.00	76.00
3517	37	b SUM	1	1892	QV 1c orange Coat of Arms Imperf horiz. pair S/UM	50.00	29.00
3518	37	b SUM	4	1892	QV 1c orange Coat of Arms Imperf block of 4 S/UM	100.00	52.00
3519	42	a SLM	1	1888-92	6c lake Imperf pair S/LMM	55.00	19.00
3520	44	d SUM	1	1891	QV 10c dull blue horiz. Imperf pair S/UM	50.00	16.00
3522	57	MNG	1	1891	6c on 10c blue MNG	200.00	40.00
3523	73	SLM	1	1894	QV 6c black & bistre brown coat of arms S/LMM	65.00	19.00
3525	75	SLM	1	1894	QV 12c Crocodile pictorial S/LMM	45.00	19.00
3526	75	VFU	1	1894	QV 12c blue Crocodile pictorial VFU	85.00	36.00
3527	78	SLM	1	1894	QV 18c black & deep green Mt Kinabalu S/LMM	32.00	13.00
3528	90	SLM	1	1885	QV 30c surch. on \$1 scarlet Arms S/LMM	65.00	21.00
3529	94	SLM	1	1897	QV 2c black & lake S/LMM	65.00	19.00
3530	102	a SLM	1	1897-1902	QV 8c black & purple Malayan Dhow P16 S/LMM	110.00	25.00
3531	119	SLM	1	1899	QV 4c on 50c indigo S/LMM	35.00	14.00
3532	128	a VFU	1	1901-05	2c black & green British Protectorate opt. & no opt. issue (2) VFU	25.00	13.00
3533	130	a SLM	1	1901	QV 4c pictorial British Protectorate opt. S/LMM	40.00	14.00
3534	134	a VFU	1	1901	QV 10c pictorial British Protectorate opt. VFU	35.00	13.00
3535	136	a SUM	1	1901	QV 16c pictorial British Protectorate opt. S/UM	200.00	158.00
3536	136	a VFU	1	1902	QV 16c Pictorial British Protectorate opt. VFU	55.00	24.00
3537	142	VFU	1	1901	\$1 scarlet British Protectorate opt. VFU	40.00	15.00
3538	149	a SLM	1	1904	KEVII 4c on 12c P13 ^{3/4} x14 S/LMM	65.00	27.00
3539	168	SLM	1	1909	KEVII 6c Rhino pictorial apple green shade S/LMM	50.00	16.00
3540	173	SLM	1	1909	KEVII 12c deep blue Cockatoo pictorial S/LMM	70.00	25.00
3542	174	SLM	1	1909	KEVI 16c Hornbill bird pictorial defin. S/LMM	32.00	14.00
3543	176	a SLM	1	1909-23	KEVII 24c Cassowary - a deep lilac shade S/LMM	60.00	22.00
3544	179	a VFU	1	1911	KGV 50c black & steel blue Coat of Arms P14 ^{1/2} x15 VFU	38.00	20.00
3545	216	SUM	1	1918	KGV 3c+2c black rose-red Red Cross opt. S/UM	14.00	16.00
3546	218	a SUM	1	1918	KGV Red Cross 4c+2c black & scarlet - inverted surcharge variety S/UM	450.00	270.00
3547	225	SUM	1	1918	KGV 16c+2c black & brown-lake Red Cross opt. S/UM	22.00	20.00
3548	295 /97	SLM	1	1931	KGV British North Borneo Company 3c, 6c & 10c values (3) S/LMM	26.00	8.00
3549	299	SLM	1	1931	KGV 50th Anniversary 25c black & violet S/LMM	55.00	13.00
3550	310	SLM	1	1939	KGVI 12c Pictorial defin. S/LMM	50.00	22.00
3551	311	VFU	1	1939	KGVI 15c Pictorial defin. VFU	18.00	15.00
3552	313	SLM	1	1939	KGVI 25c Pictorial defin. S/LMM	45.00	17.00
3553	315	SUM	1	1939	KGVI \$1 Pictorial defin. S/UM	150.00	120.00
3554	317	SUM	1	1939	KGVI \$5 indigo & pale blue pictorial defin. S/UM	850.00	700.00
3555	318 /19	SUM	1	1941	KGVI WAR TAX opt. set (2) S/UM	21.50	12.00
3556	320 /34	+ SLM	1	1945	BMA opt. Pictorial set & 12c shade (16) S/LMM	299.00	135.00
3557	332	SLM	1	1945	KGVI \$1 BMA opt. defin. S/LMM	65.00	25.00
3558	333	SLM	1	1945	\$2 violet & olive-green BMA opt. defin. S/LMM	75.00	27.00
3559	333	SUM	1	1945	KGVI \$2 violet & olive-green BMA opt. defin. S/UM	75.00	50.00
3560	334	SLM	1	1945	\$5 indigo & pale blue Pictorial - BMA opt. S/LMM	50.00	15.00
3561	346	b SLM	1	1947	KGVI 50c Pictorial - the lower bar broken at right variety S/LMM	90.00	36.00
3564	356 /70	VFU	1	1950-52	KGVI Pictorial defin. set (16) VFU	150.00	81.00
3565	369	SLM	1	1950	KGVI \$5 emerald green pictorial defin. S/LMM	28.00	12.00
3566	371	SLM	1	1953	QEII Coronation S/LMM	3.00	1.00
3567	407	VFU	1	1963	Freedom from Hunger VFU	0.00	1.00
3568	D 47	SLM	1	1902	KEVII 16c green & chestnut Postage Due opt. S/LMM	120.00	29.00
3569	D 64	SUM	1	1924	KGV 12c Palm Cockatoo Postage Due S/UM	80.00	68.00
3570	S 420	SLM	1	1964	QEII \$1 brown & yellow green S/LMM	18.00	8.00
NORTHERN RHODESIA							
3571	6	SUM	1	1925	KGV 4d violet S/UM	7.50	4.00
3572	9	VFU	1	1925	KGV 10d olive-green VFU	55.00	27.00
3573	12	SUM	1	1925	KGV 2s6d black & green defin. S/UM	32.00	22.00
3574	13	SUM	1	1929	KGV 3s violet & blue S/UM	50.00	54.00
3575	14	SLM	1	1925	KGV 5s slate-grey & violet S/LMM	65.00	32.00
3576	14	SUM	1	1925	KGV 5s slate-grey & violet S/UM	65.00	45.00
3577	14	VFU	1	1925	KGV 5s slate-grey & violet VFU	22.00	12.00
3578	15	SUM	1	1925	KGV 7s6d rose-purple & black defin. S/UM	190.00	225.00
3579	16	SUM	1	1925	KGV 10s green & black defin. S/UM	130.00	112.00
3581	17	SUM	1	1925	KGV 20s carmine-red & rose-purple - off centre S/UM	375.00	315.00
3582	18 /21	SUM	1	1935	Silver Jubilee set (4) S/UM	26.00	17.00
3584	18 /21	VFU	1	1935	KGV Silver Jubilee set (4) VFU	21.00	8.00
3586	21	SUM	1	1935	KGV Silver Jubilee 6d slate & purple S/UM	18.00	10.00
3587	25 /39	VFU	1	1938-52	KGVI Pictorial defin set to 9d violet (15) VFU	40.25	22.00
3588	25 /40	SLM	1	1938-52	KGVI defin. set to 1s (12) S/LMM	70.95	36.00
3590	25 /44	VFU	1	1938-52	KGVI set to 10s green & black (22) VFU	136.05	72.00
3591	25 /45	SLM	1	1938-52	KGVI defin. set (21) S/LMM	250.00	108.00
3593	29	SUM	1	1938	KGVI 1 ^{1/2} d carmine-red defin. S/UM	50.00	26.00
3594	41	SUM	1	1938	KGVI 2s6d black & green defin. S/UM	18.00	12.00
3595	42	VFU	1	1938	KGVI 3s violet & blue defin. VFU	19.00	10.00
3596	43	SLM	1	1938	KGVI 5s grey & dull violet defin. S/LMM	32.00	12.00
3598	43	VFU	1	1938	KGVI 5s grey & dull violet defin. VFU	18.00	73.00

Offer No.	SG Number				SG Price	Price £
3601	50 /53	VFU	1	1949 U.P.U. Anniversary set (4) VFU	12.50	8.00
3603	61 /74	SLM	1	1953 QEII defin. set (14) S/LMM	100.00	40.00
3604	75 /88	SLM	1	1963 QEII Coat of Arms set (14) S/LMM	65.00	18.00
3605	75 /88	SUM	1	1963 QEII Coat of Arms set (14) S/UM	65.00	27.00
3608	85 /88	SLM	1	1963 QEII 2s6d to 20s top values (4) S/LMM	61.25	14.00
3609	D 1 /3	SLM	1	1929 KGV Postage Due set to 3d (3) S/LMM	17.00	6.00
3610	D 3	VFU	1	1929 KGV Postage Due 3d grey-black VFU with neat CDS.	28.00	14.00
3612	D 4	SUM	1	1929 KGV Postage Due 4d grey-black S/UM	15.00	10.00
3614	D 4	SUM	4	1929 KGV Postage Due 4d grey-black S/UM in block of 4	60.00	36.00

NYASALAND

3615	1 /7	VFU	1	1891 BCA opt. set to 1s (7) VFU	119.00	60.00
3616	35	SLM	1	1896 QV 6d black & blue Arms defin. S/LMM	50.00	10.00
3617	76	w SLM	1	1908 KEVII 4d black & red on yellow - inv wmk. S/LMM	160.00	40.00
3618	83 /93	b SLM	1	1913-21 KGV set to 1s black/green emerald back & 3d & 1s shades (15) S/LMM	110.75	35.00
3619	89	VFU	1	1913 KGV 2½d bright blue MCA wmk. VFU	9.00	5.00
3620	94	c VFU	1	1913 KGV 2s6d black & red on blue with 'nick in top right scroll' variety VFU	325.00	117.00
3621	95	SUM	1	1913 KGV 4s carmine & black Keyplate defin. S/UM	55.00	47.00
3622	105	VFU	1	1921-33 KGV 3d purple on pale yellow VFU	3.25	2.00
3623	113	c FU	1	1926 KGV 10s green & red on pale emerald - the Nick in upper right scroll variety VFU	650.00	58.00
3624	114 /22	VFU	1	1934-35 KGV Leopard defin. set (9) VFU	48.00	20.00
3626	122	VFU	1	1934 KGV 1s black & orange VFU	20.00	10.00
3627	123 /26	SLM	1	1935 KGV Silver Jubilee set (4) S/LMM	42.00	19.00
3628	123 /26	VFU	1	1935 KGV Silver Jubilee set (4) VFU	70.00	45.00
3629	125	SLM	1	1935 KGV Silver Jubilee 3d brown & deep blue S/LMM	15.00	7.00
3630	126	SUM	1	1935 KGV Silver Jubilee 1s slate & purple S/UM	29.00	22.00
3632	127 /29	VFU	1	1937 KGVI Coronation set (3) VFU	6.25	2.00
3635	132	SLM	1	1938 KGVI 1½d carmine S/LMM	11.00	3.00
3636	132	VFU	1	1938 KGVI 1½d carmine defin VFU	9.50	4.00
3637	142	a VFU	1	1938 KGVI 10s bluish-green & red on pale green VFU neat 1938 CDS.	500.00	250.00
3638	153 /6	SLM	1	1945 KGVI 2s to 10s values (4) S/LMM	53.00	28.00
3639	154	VFU	1	1945 KGVI 2s6d Tobacco Crop Pictorial VFU	8.50	4.00
3640	155	VFU	1	1945 KGVI 5s purple & blue Pictorial VFU	12.00	7.00
3641	157	VFU	1	1945 KGVI 20s scarlet & black pictorial defin. VFU	50.00	30.00
3643	182 /87	SUM	1	1953 QEII defin high values 1s to 20s (6) S/UM	78.75	40.00
3644	D 1 /3	VFU	1	1950 Postage Dues 1d, 2d & 3d (3) VFU	70.00	45.00
3645	D 1 /5	SUM	1	1950 KGVI Postage Dues set (5) S/UM	100.00	76.00
3646	D 1 /5	VFU	1	1950 Postage Due set (5) VFU	275.00	170.00
3647	D 3	VFU	1	1950 3d green Postage Due VFU	6.00	4.00

PAKISTAN

3648	1 /15	SUM	1	1947 KGVI set to 2r purple & brown (14) S/UM	28.20	12.00
3649	12	+ SUM	1	1947 12a lake with inv opt. S/UM	70.00	48.00
3650	18	SLM	1	1947 KGVI 15r brown & green Keyplate defin. S/LMM	90.00	28.00
3651	26	a SUM	1	1954 KGVI 9p green P13½ S/UM	14.00	8.00
3652	36	VFU	1	1948 KGVI 10a scarlet defin. P14 VFU	12.00	8.00
3654	38	a SLM	1	1954 1r ultramarine Airport defin. P13½ S/LMM	26.00	8.00
3655	41	b SUM	1	1951 KGVI 10r magenta Khyber Pass defin. S/UM	22.00	11.00
3656	43	a SLM	1	1948 KGVI 25r violet Pictorial S/LMM	45.00	12.00
3657	44 /51	SUM	1	1949-53 KGVI Redrawn defin. set (8) S/UM	120.00	55.00
3659	47	SUM	1	1949 KGVI 3a green Pictorial S/UM	16.00	7.00
3661	48	SUM	1	1949 KGVI 6a blue Pictorial S/UM	26.00	8.00
3662	50	SUM	1	1949 KGVI 10a red Pictorial S/UM	30.00	9.00
3664	51	SLM	1	1949 12a scarlet - the reversed Crescent moon issue S/LMM	35.00	10.00
3665	51	SUM	1	1949 KGVI 12a red Pictorial S/UM	35.00	18.00
3668	73 /76	SLM	1	1955-56 Independence - 8th Anniversary set (5) S/LMM	16.00	4.00
3669	177	SUM	1	1963 25p deep blue S/UM	14.00	5.00
3670	184 /85	SLM	1	1963 Freedom From Hunger (2) S/LMM	11.50	3.00
3671	o 20	VFU	1	1948 KGVI 3a green Airport Pictorial VFU	25.00	8.00
3674	o 25	SLM	1	1948 KGVI 5r carmine Service opt. S/LMM	65.00	24.00
3676	o 25	SUM	1	1948 KGVI 5r carmine SERVICE opt. S/UM	65.00	39.00
3677	o 26	SLM	1	1948 KGVI 10r magenta defin. P14 S/LMM	30.00	12.00
3679	o 30	SLM	1	1949 KGVI 3a green SERVICE S/LMM	45.00	14.00
3681	o 30	SUM	1	1949 KGVI 3a green Pictorial SERVICE opt. S/UM	45.00	15.00
3682	o 31	SLM	1	1949 KGVI 8a black SERVICE opt. S/LMM	65.00	18.00

PAKISTAN BAWALPUR

3683	35 /38	VFU	1	1948 Amir defin. set (4) VFU	130.00	86.00
3684	o 1 /6	VFU	1	1945 Pictorial Official set (6) VFU	120.00	86.00
3685	o 2	VFU	1	1945 1a black & carmine Official VFU	18.00	13.00
3686	o 4	SLM	1	1945 4a black & olive-green Official S/LMM	22.00	12.00
3687	o 5	SLM	1	1945 KGVI 8a black & brown Pictorial Official S/LMM	48.00	20.00
3688	o 6	SLM	1	1945 KGVI 1r black & orange Pictorial Official S/LMM	50.00	20.00
3689	o 17 /18	VFU	1	1945 KGVI 3pi & 1½a Official pair VFU	32.00	18.00
3690	o 20 /27	VFU	1	1948 KGVI Pictorial defin. Service set (8) VFU	170.00	108.00
3691	o 28b/31	b VFU	1	1949 U.P.U. set difficult P17½x17 (4) VFU	110.00	50.00
3692	o 31	b VFU	1	1949 KGVI 2½a black & blue U.P.U VFU	32.00	20.00

PALESTINE

3693	2	SLM	1	1918 5m surch. on 1p cobalt-blue roulette 20 S/LMM	120.00	32.00
3694	14	SUM	1	1918 KGV 10p pale ultramarine S/UM	14.00	3.00
3695	109 /11	SUM	1	1942 Sea of Galilee top values defin. (3) S/UM	59.00	27.00

Offer No.	SG Number					SG Price	Price £
PAPUA							
3696	3	SLM	1	1901 2d black & violet BNG Lakatoi - horiz. wmk. S/LMM		30.00	11.00
3697	5	VFU	1	1901 QV 4d black & sepia Lakatoi horiz. wmk. VFU		35.00	15.00
3698	9	SLM	1	1901 QV ½d black & yellow-green BNG Lakatoi - vert wmk. S/LMM		25.00	5.00
3700	11	VFU	1	1901-5 QV 2d black & violet Lakatoi VFU		6.00	4.00
3701	12	VFU	1	1901 2½d black & ultramarine BNG Lakatoi - vertical rosettes wmk. VFU		15.00	7.00
3702	14	SLM	1	1901 QV 6d black & myrtle-green Lakatoi S/LMM		65.00	19.00
3703	19	VFU	1	1906 QV 1s black & orange - Lakatoi VFU		60.00	32.00
3704	23	SUM	1	1906 2d black & violet S/UM		21.00	19.00
3705	38	VFU	1	1907 KEVII 2½d Lakatoi with small PAPUA opt. Thick paper with vertical wmk. VFU		30.00	16.00
3706	41	VFU	1	1907 KEVII 1d black & carmine Lakatoi small Papua opt. - thin paper with vertical wmk. VFU		21.00	11.00
3707	42	VFU	1	1907 KEVII 4d black & sepia Lakatoi with small PAPUA opt. VFU		70.00	40.00
3708	44	VFU	1	1906-7 1s black & orange Lakatoi thin paper - small Papua opt. VFU		90.00	45.00
3709	45	a VFU	1	1901-5 KEVII 2s6d black & brown Lakatoi - thin paper with vertical wmk. & small PAPUA opt. VFU with full CDS.		95.00	50.00
3711	95	d VFU	1	1916 KGV 1½d Lakatoi - POSTAGE VFU		50.00	30.00
3712	118 /20	SUM	1	1930 Airmail opt. Lakatoi set - Ash ptg. (3) S/UM		22.00	14.00
3713	121	VFU	1	1931 2d surch. on 1½d Lakatoi - scarce Mullett ptg. VFU		30.00	16.00
3714	123	SUM	1	1931 KGV 1s3d surcharge on 5s Lakatoi S/UM		18.00	14.00
3715	124	SUM	1	1931 KGV 9d surch. Lakatoi - Cooke ptg. S/UM		16.00	12.00
3716	127 /8	SUM	1	1932 KGV 9d & 1s3d Lakatoi values S/UM		56.00	35.00
3717	128	SUM	1	1932 KGV 1s3d lilac & pale greenish blue Lakatoi S/UM		30.00	19.00
3718	130 /39	SLM	1	1932 KGV set to 1s dull blue-green (10) S/LMM		84.00	33.00
3719	130 /45	+ VFU	1	1932-40 KGV defin set plus ½d shade (17) VFU		505.00	392.00
3720	133	SUM	1	1932 KGV 2d Pictorial S/UM		15.00	15.00
3722	150 /53	SUM	1	1935 KGV Silver Jubilee set (4) S/UM		25.00	16.00
3723	152	a SUM	4	1935 KGV Silver Jubilee 3d black & blue the 'ACCENT' in block of 4 S/UM		118.00	108.00
3724	162	SLM	1	1938 KGVI 1s mauve Airmail S/LMM		25.00	12.00
3725	163 /68	SLM	1	1939 Airmail set (6) S/LMM		85.00	20.00
3726	o 55 /62	# SLM	1	1931 KGV Officials ½d, 1½d, 2d, 3d, 5d & 6d values (6) S/LMM		27.75	11.00
3727	o 66	SLM	1	1931 KGV 2s6d maroon & pink Lakatoi with O S official opt. S/LMM		48.00	20.00
PENRHYN							
3728	1 /1	aVR SUM	4	1902 QV 2½d blue lake Wakatipu P11 block of 4 - 2 with 'spaced ½' S/UM		112.00	63.00
3729	4	+ SLM	1	1902 ½d green - line through W & normal (2) S/LMM		0.00	41.00
3730	9	VFU	6	1902 ½d green Mount Cook P14 block of 6 red opt. VFU		96.00	46.00
3731	15	VFU	1	1903 QV 6d rose-red Kiwi bird defin. VFU		50.00	32.00
3732	22	SLM	1	1914 KEVII 6d carmine S/LMM		28.00	12.00
3733	22	VFU	1	1914 KGV 6d carmine VFU		85.00	45.00
3734	23	SUM	1	1914 KEVII 1s vermilion S/UM		55.00	36.00
3735	27	SLM	6	1917 KGV 1s vermilion in block of 6 - lower stamps unmounted S/LMM		90.00	26.00
3736	27	SUM	1	1917 KGV 1s vermilion P14 S/UM		15.00	12.00
3737	56 /69	SUM	1	1974-75 Fishes defin. set (14) S/UM		19.00	8.00
3738	o 18 /42	SUM	1	1985-87 Officials (25) S/UM		70.00	40.00
PITCAIRN							
3739	1 /8	SLM	1	1940 KGVI Pictorial defin. set (10) S/LMM		80.00	18.00
3742	1 /8	# VFU	1	1940 KGVI Pictorial original defin set (8) VFU		25.00	11.00
3743	5b/6	a SUM	1	1951 KGVI 4d & 8d Pictorial key values pair S/UM		47.00	23.00
3744	5b/6	a VFU	1	1951 KGVI 4d & 8d Pictorial key values pair VFU		24.00	15.00
3745	6	a SLM	1	1951 KGVI 8d Pictorial key value S/LMM		24.00	11.00
3746	11 /12	SLM	1	1949 Royal Silver Wedding pair S/LMM		41.50	13.00
3750	18 /26	SUM	2	1957 QEII Pictorial set to 1s in marginal pairs (10) S/UM		36.00	14.00
3751	18 /28	SLM	1	1957-58 QEII Pictorial defin. set (12) S/LMM		55.00	13.00
3753	28	SLM	1	1957 QEII 2s6d Whaleboat defin. S/LMM		28.00	8.00
3754	125	a VFU	1	1972 4c slate green inv wmk. VFU		27.00	10.00
3755	147 /51	MS VFU	1	1974 Shells (4) & M/Sheet VFU		17.50	7.00
3756	161	wMS SUM	1	1975 Mailboats M/Sheet inv wmk S/UM		48.00	18.00
3757	221	w SUM	1	1981 Royal Wedding \$1.20 inv wmk. S/UM		60.00	17.00
3758	312 /13	w SUM	1	1988 Fishes set (2) wmk crown to right of CA S/UM		40.00	14.00
3759	553 /4	VFU	1	1999 Royal Wedding VFU		8.50	4.00
RHODESIA							
3760	1 /7	SLM	1	1892-93 QV Arms set to 2s6d (7) S/LMM		394.00	225.00
3761	5	SLM	1	1892 2s vermilion Arms S/LMM		75.00	31.00
3762	8	VFU	1	1892 QV 5s orange-yellow Coat of Arms VFU		65.00	29.00
3763	9	VFU	1	1892 QV 10s deep green VFU		110.00	58.00
3764	18 /19	VFU	1	1892 ½d dull blue & vermilion & ½d deep blue & vermilion (2) VFU		11.75	5.00
3765	29 /37	+ VFU	1	1896 QV Arms Die I set & all listed shades (12) VFU		138.75	73.00
3766	33	VFU	1	1896 QV 6d mauve & pink Coat of Arms. VFU		32.00	14.00
3767	44	VFU	1	1896 QV 4d ultramarine & mauve arms die II VFU		13.00	5.00
3768	50	P VFU	1	1896 QV 10s slate & vermilion on rose - VFU with		80.00	13.00

Offer No.	SG Number			SG Price	Price £
			perfin		
3769	58 /63	SLM	1 1896 QV overprint set to 6d deep purple (6) S/LMM	236.00	144.00
3770	59	VFU	1 1896 QV 1d rose-red with BSA Co opt. VFU	29.00	14.00
3771	70	SLM	1 1897 4d ultramarine and claret S/LMM	38.00	10.00
3772	71	SLM	1 1897 6d dull purple & pink S/LMM	25.00	10.00
3773	75 /84	VFU	1 1898-1908 QV Arms set to 1s (9) VFU	28.00	8.00
3774	75 /86	+ VFU	1 1898-08 QV Arms set to 3s deep violet & 4 listed shades (15) VFU	61.80	29.00
3775	94	SUM	2 1905 KEVII 1d red corner marginal vertical pair S/UM	18.00	18.00
3776	95	SUM	1 1905 KEVII 2½d deep blue S/UM	22.00	21.00
3777	100	VFU	1 1909 KEVII ½d green Rhodesia opt. VFU	3.50	2.00
3778	100 /109	+ VFU	1 1909-12 Rhodesia opt. set to 3s deep violet & listed shades (16) VFU	135.30	58.00
3779	107	VFU	1 1909 KEVII 1s bistre RHODESIA opt. VFU	10.00	4.00
3780	119	SLM	1 1910 KGV ½d yellow green shade S/LMM	20.00	10.00
3782	122	VFU	1 1910 KEVII ½d dull green shade P14 VFU	80.00	26.00
3783	123	SLM	1 1910 KGV 1d bright carmine S/LMM	40.00	14.00
3784	123 /25	VFU	1 1910 KGV 1d all shades (3) VFU	14.00	6.00
3785	126	SLM	1 1910 KGV 2d black & grey defin. S/LMM	65.00	27.00
3786	127	SUM	1 1910-13 KGV 2d Double Head the black-purple & slate-grey difficult shade S/UM	160.00	112.00
3787	137	VFU	1 1910 KGV 3d double head - violet & ochre shade VFU	100.00	65.00
3788	140	SLM	1 1910-13 KGV 4d black & orange P14 S/LMM	50.00	12.00
3790	144	VFU	1 1910 KGV 6d red-brown & mauve shade VFU	50.00	28.00
3791	144 /45	a VFU	1 1910 6d all shades (3) VFU	152.00	63.00
3792	170 /70	b VFU	1 1910 KGV 1d red (3) all issues P15 VFU	40.25	21.00
3793	186 /87	SLM	1 1913 KGV ½d blue-green & ½d deep green (2) S/LMM	24.00	18.00
3794	190 /96	VFU	1 1913-19 1d red - all shades (7) VFU	36.00	19.00
3795	213	VFU	1 1913-22 KGV 6d black & mauve P14 VFU	35.00	13.00
3796	234	VFU	1 1913-22 KGV 2s Admiral black & brown shade VFU	22.00	15.00
3797	256 /58	VFU	1 1918 KGV 2d black - all shades (4) VFU	51.50	26.00
3798	261 /2	VFU	1 1919 KGV 4d black & orange-red & 4d black & dull red (2) VFU	34.00	17.00
3799	266	a SLM	1 1918 KGV 6d deep black & bright mauve S/LMM	100.00	35.00
3800	268	VFU	1 1913-19 KGV 8d deep reddish violet & deep blue green P14 VFU	70.00	35.00
3801	272	VFU	1 1917 KGV 1s black & pale blue-green VFU	20.00	14.00
3802	272	a SLM	1 1918 KGV 1s black & light blue S/LMM	25.00	15.00
RHODESIA & NYASALAND					
3803	1 /15	a SLM	1 1954 QEII defin set (16) & coils (2) many unmounted - S/LMM	127.00	50.00
3804	13	SUM	1 1954 QEII 5s violet & olive-green defin. S/UM	27.00	8.00
3805	13 /15	VFU	1 1954 QEII high values 5s, 10s & £1 (3) VFU	62.50	28.00
3806	14	SUM	1 1954 QEII 10s blue-green & orange defin. S/UM	27.00	8.00
3807	14	VFU	1 1954 QEII 10s blue-green & orange defin. VFU	16.00	6.00
3808	15	SUM	1 1954 QEII £1 olive-green & lake top value defin. S/UM	45.00	14.00
3809	18 /30	VFU	1 1959-62 QEII set to 10s olive-brown & rose-red (14) VFU	42.45	26.00
3810	18 /31	+ SLM	1 1959-62 QEII defin set & ½d coil & 1d shade (17) S/LMM	143.00	60.00
3812	40 /42	a SLM	1 1962 Airmail - 2s6d has extra loading light variety (3) S/LMM	51.25	20.00
3813	43 /46	VFU	1 1963 World Tobacco Congress set (4) VFU	3.75	2.00
SAMOA					
3815	64	SLM	1 1895 QV 2s6d purple pale trees P11 S/LMM	60.00	14.00
3817	64	SUM	1 1895 QV 2s6d purple S/UM	60.00	36.00
3818	130	VFU	1 1914 KGV 5s yellow-green QV design P14½x14 VFU	17.00	7.00
3819	143 /48	SLM	1 1920 KGV Victory set with SAMOA opts. (6) S/LMM	38.00	12.00
3820	149	SUM	1 1921 KGV ½d green P14x14½ S/UM	6.50	2.00
3821	149	SUM	8 1921 KGV Native Village ½d green P14x14½ - lower left corner marginal pane of 8 S/UM	52.00	38.00
3822	156 /58	SLM	1 1921 KGV 2d yellow, 2½d grey-blue & 3d sepia (3) S/LMM	17.50	11.00
3823	168	SUM	1 1926 KGV 3s Admiral - Jones paper S/UM	29.00	30.00
3824	181	w SUM	4 1935 KGV 1d black & carmine wmk inv block of 4 S/UM	400.00	270.00
3825	182 /82	b VFU	1 1935 KGV 2d black & orange & 2nd perf (2) VFU	21.00	7.00
3826	194	SUM	1 1935 KGV £5 indigo-blue Arms Cowan single wmk. S/UM	250.00	292.00
3827	200 /5	VFU	1 1944-49 Pictorial defin. set - mult. wmk. (4) VFU	75.00	50.00
3828	257 /62	SLM	1 1965-66 Kava Bowl wmk. defin. set (6) S/LMM	50.00	17.00
3829	390 /90	c SUM	1 1972-76 Wildlife defin. set (13) S/UM	22.00	10.00
3830	1042 /43	VFU	1 1999 Royal Wedding (2) VFU	5.25	3.00
SARAWAK					
3831	3 /7	SLM	1 1875 QV Brooke defin. set (5) S/LMM	65.00	22.00
3832	5	SLM	1 1875 QV 6c green Brooke defin. S/LMM	7.00	2.00
3833	11	SLM	1 1888 QV 4c purple & yellow Brooke defin. S/LMM	50.00	14.00
3834	13	SLM	1 1888 QV Brooke 6c purple & brown S/LMM	32.00	10.00
3835	13	SUM	1 1888 QV 6c purple & brown Brooke defin. S/UM	32.00	18.00
3836	17	SUM	1 1897 QV 16c green & orange Brooke defin. S/UM	70.00	44.00
3837	18	SLM	1 1888 QV Brooke 25c green & brown - No wmk. S/LMM	80.00	19.00
3838	18	VFU	1 1888 QV Brooke 25c green & brown - No wmk. VFU	55.00	20.00
3839	19	SLM	1 1897 QV 32c green & black S/LMM	70.00	24.00
3841	31	SLM	1 1895 QV 8c green Portrait S/LMM	60.00	20.00
3842	61	SLM	1 1918 KGV \$1 bright rose & green Brooke No wmk. S/LMM	50.00	20.00
3843	62	SLM	1 1918 KGV 1c slate-blue & slate defin. S/LMM	30.00	15.00
3844	91 /102	SLM	1 1932 KGV Charles Brooke set to 25c (12) S/LMM	73.00	27.00
3845	106 /21	SLM	1 1934 KGV Vyners Brooke no wmk. set to \$1 (15) S/LMM	73.00	32.00

Offer No.	SG Number					SG Price	Price £
3846	126 /45	VFU	1	1945	KGVI BMA opt. defin. set to \$10 (20) VFU	750.00	540.00
3847	142	VFU	1	1945	KGVI \$3 carmine & green B.M.A. opt. defin. VFU	100.00	58.00
3848	146 /49	SUM	1	1946	KGVI Centenary set (4) S/UM	30.00	14.00
3849	165 /66	SLM	1	1948	Royal Silver Wedding pair S/LMM	48.30	15.00
3851	171 /85	SLM	1	1950	KGVI Pictorial defin. set (15) S/LMM	140.00	28.00
3852	171 /85	SUM	1	1950	KGVI Pictorial defin. set (15) S/UM	140.00	72.00
3853	171 /85	VFU	1	1950	KGVI Pictorial defin. set (15) VFU	50.00	25.00
3854	184	VFU	1	1950	KGVI \$2 Map Pictorial defin. VFU	18.00	12.00
3855	185	VFU	1	1950	KGVI \$5 Coat of Arms Pictorial defin. VFU	25.00	10.00
3857	188 /202	VFU	1	1955-57	QEII Pictorial defin. set (15) VFU	28.00	8.00

SEYCHELLES

3859	3	SUM	1	1890	QV 8c brown purple & blue S/UM	20.00	17.00
3860	7	SUM	1	1890	QV 48c ochre & green - die I S/UM	32.00	20.00
3861	13	SUM	1	1892	QV 13c grey & black - die II S/UM	8.00	3.00
3862	19	SUM	1	1893	QV 15c surch. on 16c die II S/UM	32.00	17.00
3863	19 /19	b VFU	1	1893	QV 15c on 16c chestnut & blue - double opt. VFU	755.00	288.00
3864	20	SUM	1	1893	QV 45c surch. on 48c ochre & green S/UM	40.00	23.00
3865	21	SUM	1	1893	QV 90c surch. on 96c mauve & carmine S/UM	80.00	44.00
3866	52	SLM	1	1903	KEVII 30c violet & dull green S/LMM	11.00	5.00
3867	65	VFU	1	1906	KEVII 18c sage-green & carmine MCA wmk. VFU	6.50	3.00
3868	76	a SUM	1	1912	18c sage-green & carmine - split A variety S/UM	225.00	150.00
3869	106	SUM	1	1927	KGVI 9c red S/UM	6.00	6.00
3870	132 /34	SLM	1	1937	Coronation set (3) S/LMM	4.00	2.00
3871	132 /34	SUM	1	1937	Coronation set (3) S/UM	4.00	3.00
3872	135 /44	b VFU	1	1938-42	KGVI set to 50c bright lilac incl. shades (28) VFU	86.80	55.00
3873	135 /45	a SLM	1	1938-42	KGVI set to 75c deep slate lilac (as cheapest) (19) S/LMM	420.75	153.00
3874	135 /49	SLM	1	1938-49	KGVI Pictorial defin. set (25) S/LMM	550.00	146.00
3875	136	SLM	1	1938	KGVI 3c green Pictorial S/LMM	12.00	3.00
3876	137	SLM	1	1938	KGVI 6c orange Pictorial S/LMM	18.00	4.00
3877	137	VFU	1	1938	KGVI 6c orange Pictorial VFU	3.50	2.00
3878	137	c SLM	1	1949	KGVI 6c green shade S/LMM	23.00	5.00
3879	137	c SUM	1	1949	KGVI 6c green pictorial S/UM	23.00	10.00
3881	138	SUM	1	1938	KGVI 9c scarlet Pictorial defin. S/UM	18.00	10.00
3883	138	VFU	1	1939	KGVI 9c scarlet VFU	4.50	3.00
3884	138	a SLM	1	1941	KGVI 9c grey-blue Pictorial S/LMM	38.00	10.00
3885	138	a SUM	1	1941	KGVI 9c grey-blue Pictorial - chalky paper S/UM	38.00	15.00
3887	138	ad SUM	1	1949	KGVI 9c dull blue shade - chalky paper S/UM	35.00	14.00
3888	139	SLM	1	1938	KGVI 12c reddish-violet defin S/LMM	50.00	11.00
3889	139	SUM	1	1938	KGVI 12c reddish-violet defin. S/UM	50.00	23.00
3892	139	a SLM	1	1941	KGVI 15c brown-carmine - chalky paper S/LMM	28.00	6.00
3893	139	a SUM	1	1941	KGVI 15c brown-carmine - chalky paper S/UM	28.00	10.00
3895	139	a SUM	4	1941	KGVI 15c brown-carmine - block of 4 S/UM	112.00	62.00
3896	139	cb SLM	1	1949	KGVI 18c rose-carmine S/LMM	45.00	7.00
3897	139	cb SUM	1	1949	KGVI 18c rose-carmine shade S/UM	45.00	21.00
3899	139	cb VFU	1	1949	KGVI 18c rose carmine shade VFU	22.00	10.00
3900	140	SLM	1	1938	KGVI 20c blue Pictorial S/LMM	45.00	15.00
3901	140	a SLM	1	1941	KGVI 20c brown-ochre Pictorial S/LMM	30.00	8.00
3902	140	a SUM	1	1941	KGVI 20c brown-ochre Pictorial S/UM	30.00	14.00
3905	141	SLM	1	1938	KGVI 25c brown-ochre defin. key value S/LMM	50.00	14.00
3906	142	SLM	1	1938	KGVI 30c carmine Pictorial defin. S/LMM	55.00	13.00
3907	142	SUM	1	1938	KGVI 30c carmine Pictorial S/UM	55.00	21.00
3908	142	a SLM	1	1941	KGVI 30c blue Pictorial S/LMM	50.00	14.00
3909	142	a SUM	1	1941	KGVI 30c blue pictorial S/UM	50.00	19.00
3912	143	SLM	1	1938	KGVI 45c chocolate on chalky paper S/LMM	48.00	11.00
3913	143	SUM	1	1938	KGVI 45c chocolate Pictorial on chalky paper S/UM	48.00	20.00
3915	144	SUM	1	1938	KGVI 50c deep reddish violet - chalky paper S/UM	20.00	10.00
3917	144	b SLM	1	1949	KGVI 50c bright lilac shade S/LMM	5.50	2.00
3918	145	SUM	1	1938	KGVI 75c slate-blue pictorial S/UM	85.00	46.00
3919	145	a SLM	1	1941	KGVI 75c deep slate-lilac Pictorial S/LMM	35.00	10.00
3921	146	a SLM	1	1942	KGVI 1r grey-black Pictorial - chalky paper S/LMM	75.00	12.00
3922	146	a SUM	1	1941	KGVI 1r grey-black Pictorial - chalky paper S/UM	75.00	35.00
3923	147	SUM	1	1938	KGVI 1r50 ultramarine - chalky paper S/UM	48.00	19.00
3925	148	SLM	1	1938	KGVI 2r25 olive Pictorial - chalky paper S/LMM	85.00	21.00
3926	149	SUM	4	1938	KGVI 5r red - chalky paper in block of 4 S/UM	160.00	65.00
3928	158 /68	SUM	1	1952	KGVI Pictorial set to 1r (11) S/UM	20.05	10.00
3929	158 /72	SUM	1	1952	KGVI Pictorial defin. set (15) S/UM	90.00	37.00
3930	169	SLM	1	1952	KGVI 1r50 blue Palm Tree S/LMM	14.00	3.00
3931	169	SUM	4	1952	KGVI 1r50 blue Pictorial in block of 4 S/UM	56.00	34.00
3932	170	SUM	1	1952	KGVI 2r25 brown-olive Pictorial S/UM	19.00	12.00
3934	170	SUM	4	1952	KGVI 2r25 brown olive block of 4 S/UM	84.00	47.00
3935	171	SUM	1	1952	KGVI 5r red Pictorial S/UM	21.00	14.00
3936	172	SUM	1	1952	KGVI 10r green Pictorial S/UM	28.00	11.00
3937	174 /88	SUM	1	1954-57	QEII Pictorial defin. set (19) S/UM	110.00	30.00
3938	186	SLM	1	1954	QEII 2r25 brown-olive Pictorial S/LMM	11.00	3.00
3939	500	a SUM	1	1981	Birds - 3rd series - White Tern se-tenant set (5) S/UM	3.50	2.00
3940	895 /6	VFU	1	1999	Royal Wedding (2) VFU	7.75	3.00
3941	897 /900	VFU	1	1999	New Millennium (4) VFU	10.00	4.00
3942	D 1 /8	SUM	4	1951	KGVI Postage Dues set (8) in matching marg blocks of 4 S/UM	68.00	36.00

SIERRA LEONE

3943	4	SUM	1	1874	QV 6d reddish-lilac - No wmk. P14 S/UM	70.00	55.00
------	---	-----	---	------	--	-------	-------

Offer No.	SG Number					SG Price	Price £
3944	4	VFU	1	1874 QV 6d reddish-lilac shade No wmk.	VFU	30.00	14.00
3945	7	SLM	1	1872 QV 1d rose-red - sideways	CC wmk. S/LMM	95.00	18.00
3946	24	SLM	1	1883 QV 1d rose-red - crown	CA wmk. S/LMM	250.00	86.00
3947	35	SLM	1	1885 QV 6d dull violet - crown	CC wmk. S/LMM	75.00	18.00
3948	35	+ SLM	1	1885 QV 6d dull violet - crown	CC wmk. S/LMM	75.00	17.00
3949	41 /49	VFU	1	1896-97 QV set to 6d dull mauve (1s damaged incl. free) (10) VFU		105.25	45.00
3950	91	SLM	1	1904-05 KEVII 3d dull purple & grey	S/LMM	55.00	11.00
3951	99	a VFU	1	1907 KEVII ½d green 'damaged frame and crown'	VFU	100.00	36.00
3952	106	SLM	1	1908 KEVII 5d purple & olive-green	S/LMM	27.00	6.00
3953	113	a SUM	1	1916 KGV 1d scarlet shade	MCA wmk. S/UM	13.00	12.50
3954	128	SUM	1	1912 KGV £1 Elephant defin.	S/UM	250.00	300.00
3955	132	a SUM	1	1925 KGV 1d bright violet die II	S/UM	10.00	13.00
3956	135	VFU	1	1921 KGV 2½d ultramarine script	wmk. VFU	25.00	15.00
3957	155 /60	VFU	1	1932 KGV Pictorials set to 4d orange (6)	VFU	26.85	15.00
3958	155 /63	SUM	1	1932 KGV script. wmk. set to 1s (9)	S/UM	21.00	15.00
3959	155 /63	VFU	1	1932 KGV Pictorial set (13)	VFU	63.35	38.00
3961	159	VFU	1	1932 KGV 3d blue Pictorial	VFU	3.25	2.00
3962	166	VFU	1	1932 KGV 10s green Pictorial defin.	VFU	170.00	126.00
3963	168 /76	SUM	1	1933 KGV Wilberforce set to 1s (9)	S/UM	60.15	45.00
3964	181 /84	SLM	1	1935 Silver Jubilee set (4)	S/LMM	35.00	17.00
3966	181 /84	SUM	1	1935 KGV Silver Jubilee set (4)	S/UM	35.00	27.00
3967	181 /84	VFU	1	1935 KGV Silver Jubilee set (4)	VFU	65.00	40.00
3968	185 /87	SUM	1	1937 Coronation (3)	S/UM	3.25	2.00
3969	185 /87	VFU	1	1937 KGV Coronation set (3)	VFU	8.00	4.00
3970	188 /200	VFU	1	1938 KGV Pictorial defin. set (16)	VFU	90.00	30.00
3971	191	SLM	1	1938 KGV 2d mauve Pictorial	S/LMM	50.00	12.00
3973	198	VFU	1	1938 KGV 5s red-brown Pictorial	VFU	18.00	8.00
3974	273 /84	SUM	1	1963 Postal Commemorations set (12)	S/UM	65.00	20.00
3975	284	SLM	1	1963 QEII £1 Pictorial	S/LMM	65.00	18.00
3976	434	a SLM	1	1969 QEII 15c red & gold Eagle Airmail	S/LMM	25.00	6.00

SINGAPORE

3977	11	VFU	1	1948 KGV 40c red & purple defin.	P14 VFU	8.00	4.00
3978	14	SLM	1	1948 KGV \$2 green & scarlet defin.	P14 S/LMM	50.00	20.00
3979	14	SUM	1	1948 KGV \$2 green & scarlet defin.	P14 S/UM	50.00	35.00
3980	15	SLM	1	1948 KGV \$5 green & brown defin.	P14 S/LMM	120.00	40.00
3981	15	SUM	1	1948 KGV \$5 green & brown defin.	P14 S/UM	120.00	57.00
3982	16 /28	SUM	1	1948-52 KGV defin. set to \$1 (15)	S/UM	196.25	90.00
3983	21	a SLM	1	1952 KGV 8c green	P17½x18 S/LMM	12.00	4.00
3984	22	a VFU	1	1952 KGV 12c scarlet	P17½x18 VFU	22.00	14.00
3985	26	SUM	1	1951 KGV 40c red & purple defin.	P17½x18 S/UM	50.00	17.00
3987	31 /32	SLM	1	1948 Royal Silver Wedding pair	S/LMM	101.00	28.00
3991	38 /52	SLM	1	1955 QEII Ships defin. set (15)	S/LMM	150.00	50.00
3992	38 /52	SUM	1	1955 QEII Ships defin. set (15)	S/UM	150.00	51.00
3994	50	SLM	1	1955 QEII \$1 blue & purple Raffles defin.	S/LMM	40.00	8.00
3995	50	SUM	1	1955 QEII \$1 blue & purple Raffles defin.	S/UM	40.00	14.00
3997	50 /2	SLM	1	1955 QEII \$1, \$2 & \$5 top values (3)	S/LMM	138.00	40.00
3998	52	SUM	1	1955 QEII \$5 Coat of Arms defin.	S/UM	50.00	13.00
3999	101 /15	SUM	1	1968-73 QEII Dancers & Musical instruments defin. set (15) S/UM		65.00	40.00
4000	132	MS SUM	1	1970 World Fair Osaka M/Sheet	S/UM	24.00	3.00
4001	159	MS SUM	1	1971 Festivals M/Sheet	S/UM	75.00	14.00
4002	160 /4	SUM	1	1971 Satellite Station set with the 30c values in se-tenant block (5) S/UM		30.00	9.00
4003	165 /70	SUM	1	1971 Landscape paintings set (6)	S/UM	30.00	8.00
4004	174 /77	SUM	1	1972 Art (4)	S/UM	4.50	2.00
4005	188	MS SUM	1	1972 Shipping M/Sheet	S/UM	45.00	9.00
4007	211	MS SUM	1	1973 SEAP Games M/Sheet	S/UM	32.00	9.00

SK - NEVIS

4008	1	MNG	1	1862 QV 1d dull lake Mint no gum		120.00	20.00
4009	1	SLM	1	1862 QV 1d dull lake - greyish paper	S/LMM	120.00	46.00
4010	11	MNG	1	1867 QV 4d orange Mint no gum		160.00	25.00
4011	12	VFU	1	1867 QV 4d deep orange	VFU	25.00	10.00
4012	15	SLM	1	1871 QV 1d pale rose-red	S/LMM	38.00	15.00
4013	18	VFU	1	1876 QV 4d orange-yellow Medicinal Springs	VFU	38.00	15.00
4014	25	SLM	1	1883 QV ½d dull green	S/LMM	15.00	4.00
4015	25	VFU	1	1883 QV ½d dull green	VFU	27.00	11.00
4016	27	SLM	1	1883 QV 1d dull rose shade	S/LMM	48.00	15.00
4017	29	SLM	1	1883 QV 2½d ultramarine	S/LMM	23.00	7.00
4019	31	SLM	1	1884 QV 4d grey	S/LMM	25.00	7.00
4021	31	VFU	1	1884 QV 4d grey	VFU	10.00	4.00

SOLOMON ISLANDS

4024	53 /56	SLM	1	1935 KGV Silver Jubilee set (4)	S/LMM	28.00	14.00
4025	60 /71	VFU	1	1939 KGV set to 5s emerald green & scarlet (12)	VFU	56.25	29.00
4026	60 /72	SLM	1	1939-42 KGV Pictorial defin. set (13)	S/LMM	110.00	36.00
4028	70	SUM	1	1939 KGV 2s6d bird Pictorial defin.	S/UM	40.00	25.00
4030	71	SLM	1	1939 KGV 5s Canoe pictorial defin.	S/LMM	32.00	11.00
4031	84 /84	a SUM	1	1963 QEII 1½d pictorial - both shades (2)	S/UM	4.65	2.00
4032	87	SUM	4	1956 QEII 3d blue-green & red in block of 4	S/UM	3.40	2.00
4033	90	SUM	4	1956 QEII 8d black & blue pictorial in block of 4	S/UM	8.00	2.00
4034	90	a SUM	1	1960 QEII 9d emerald & black pictorial	S/UM	3.25	2.00
4035	92	VFU	1	1956 QEII 2s black & carmine Volcano Pictorial	VFU	7.00	3.00
4036	94	SUM	1	1956 QEII 5s red-brown Mendana & ship defin.	S/UM	18.00	8.00
4037	112 /26	SUM	1	1965 QEII Pictorial defin. set (15)	S/UM	55.00	33.00

Offer No.	SG Number						SG Price	Price £
4039	142	Aa	SUM	1	1966	QEII 8c on 9d inverted 8 variety S/UM	55.00	14.00
4040	285 /300		SUM	1	1975	QEII Fauna defin. set with British obliterated (16) S/UM	16.00	6.00
4041	610 /3		SUM	1	1987	Butterflies sheetlet of 16 S/UM	40.00	13.00
4042	861 /4		SUM	1	1996	QEII Modern Olympic Games set (4) S/UM	2.50	2.00
4043	884 /7		SUM	1	1997	QEII Common Phalanger set (4) S/UM	2.10	2.00
4044	898 /901		SUM	1	1997	QEII Christmas set (4) S/UM	2.25	2.00
4045	902	MS	SUM	1	1997	QEII China Stamp Exhibition M/Sheet S/UM	3.00	2.00
4046	924	aMS	SUM	1	1999	Marine Life sheetlet S/UM	6.00	2.00
4047	951	a	SUM	1	1999	QEII Melanesian Mission se-tenant strip of 5 S/UM	3.00	2.00
4048	966 /68	MS	SUM	1	2000	Year of the Dragon set (2) plus M/Sheet S/UM	5.00	2.00
4049	969 /72		SUM	1	2000	East Rennel Island set (4) S/UM	7.25	2.00
4050	975	MS	SUM	1	2000	Olympic Games M/Sheet S/UM	4.50	2.00
4051	990	MS	SUM	1	2001	Hong Kong Stamp Exhibition M/Sheet S/UM	4.25	2.00
4052	991 /4		SUM	1	2001	QEII UN High Commission for Refugees set (4) S/UM	3.50	2.00
4053	1002	MS	SUM	1	2001	Reef Fish M/Sheet S/UM	6.50	2.00
4054	1003 /6		SUM	1	2002	Endangered Species set (4) S/UM	5.00	2.00
4055	1011	MS	SUM	1	2002	Golden Jubilee M/Sheet S/UM	6.00	2.00
4056	1012 /16	MS	SUM	1	2002	Methodist Mission set (4) S/UM	5.75	2.00
4057	1023	MS	SUM	1	2002	Year of the Horse M/Sheet S/UM	4.50	2.00
4058	1024a/33	MS	SUM	1	2002	Cowrie shells sheetlet + \$10 Miniature sheet S/UM	14.75	2.00
4059	1087 /110	MS	SUM	1	2005	Battle of Trafalgar set (24) in 4 M/Sheets S/UM	41.00	13.00
4060	1159 /61		SUM	1	2005	Battle of Trafalgar (3) S/UM	9.25	2.00
4061	1162 /5		SUM	1	2005	Skinks set (4) S/UM	4.75	2.00
4062	1166 /70	MS	SUM	1	2006	QEII 80th Birthday set (4) + M/Sheet S/UM	15.25	6.00
4063	1179 /82		SUM	1	2006	Christopher Columbus Anniv set(4) S/UM	7.50	2.00
4064	1188 /93		SUM	1	2006	QEII Victoria Cross set (6) S/UM	13.50	2.00
4065	1194 /201		SUM	1	2006	QEII Dinosaurs set (8) S/UM	14.00	2.00
4066	1227	MS	SUM	1	2007	Diamond Wedding M/Sheet S/UM	5.50	2.00
4067	1228 /31		SUM	1	2007	Princess of Wales set (4) S/UM	7.75	2.00
4068	1228 /31		SUM	6	2007	Princess of Wales set (4) in sheetlets of 6 S/UM	72.00	10.00
4069	1238 /45		SUM	1	2008	Kings & Queens of England (8) S/UM	9.00	2.00
4070	1246 /9		SUM	1	2008	Olympic Games M/Sheet S/UM	4.50	2.00
4071	SB 4		SUM	1	1960	QEII f1 orange Booklet S/UM	80.00	13.00

SOMALILAND

4072	50	a	SUM	1	1905	KEVII 4a green & black MCA wmk. S/UM	26.00	17.00
4073	62	a	VFU	1	1919	KGVI 2a dull purple & violet purple shade VFU	50.00	27.00
4074	93 /7		VFU	1	1938	KGVI set to 4a sepia (5) VFU	57.75	24.00
4075	93 /104		VFU	1	1938	KGVI defin. set (12) VFU	475.00	180.00
4076	98		SUM	1	1938	KGVI 6a Pictorial S/UM	16.00	9.00
4078	100		SUM	1	1938	KGVI 12a Pictorial S/UM	20.00	14.00
4080	103	SLM	SUM	1	1938	KGVI 3r bright blue defin. S/LMM	35.00	12.00
4081	103		SUM	1	1938	KGVI 3r bright blue defin. S/UM	35.00	14.00
4083	104	SLM	SUM	1	1938	KGVI 5r black pictorial defin. S/LMM	40.00	15.00
4086	104		SUM	1	1938	KGVI 5r black top Map defin. S/UM	40.00	22.00
4087	121 /24		VFU	1	1949	U.P.U. Anniversary set (4) VFU	13.00	6.00
4088	125 /35		SLM	1	1951	KGVI surch defin. set (11) S/LMM	55.00	14.00
4089	133		VFU	1	1951	KGVI 2s surch. on 2r purple Map VFU	32.00	14.00
4091	135		SUM	1	1951	KGVI 5s surch. on 5r black Pictorial S/UM	28.00	18.00
4092	137 /47		VFU	1	1953-58	QEII set to 5s (11) VFU	33.50	14.00
4093	145		SUM	1	1958	QEII 1s30 Pictorial S/UM	28.00	7.00
4095	146		SLM	1	1953	QEII 2s brown & bluish violet Pictorial S/LMM	28.00	6.00
4096	o 6	a	SUM	1	1903	KEVII ½a green 'BRIT SH' opt. S/UM	95.00	47.00

SOUTH AFRICA

4097	20		VFU	1	1914	KGVI 1½d chestnut coil strip of 4 VFU	18.00	6.00
4098	35	c	VFU	1	1930	KGVI 4d brown Native Kraal se-tenant pair P14x13½ VFU	60.00	22.00
4099	38		SLM	1	1927	KGVI 5s black & green Ox-wagon pair S/LMM	300.00	117.00
4100	41		SUM	1	1929	Air 1s orange well centred S/UM	7.50	8.00
4101	44		VFU	4	1931	2d slate-grey block of 4 VFU	30.00	18.00
4102	45	aw	VFU	1	1931	KGVI 3d black & red vertical pair inverted wmk. VFU	65.00	38.00
4103	58		SLM	1	1938	2d Union Buildings - blue & violet se-tenant horiz. pair S/LMM	75.00	32.00
4104	58	a	SLM	1	1941	KGVI 2d Union Buildings grey & dull purple horiz. pair S/LMM	65.00	32.00
4107	58	a	SUM	1	1941	2d Union Buildings grey & dull purple horiz. bilingual pair S/UM	65.00	45.00
4108	61		VFU	1	1937	6d Orange Tree Bilingual horiz. pair - die I VFU	50.00	30.00
4109	61	d	SUM	1	1946	6d Orange Tree die III S/UM	20.00	16.00
4110	62		SUM	1	1939	KGVI 1s brown & chalky blue S/UM	55.00	40.00
4111	62		VFU	1	1939	1s brown & chalky blue shade Wildebeest se-tenant horiz. pair VFU	20.00	12.00
4113	64		SUM	1	1933	KGVI 5s black & green Pictorial se-tenant pair S/UM	60.00	58.00
4114	64	b	VFU	1	1944	5s Oxwagon black & blue-green horiz. se-tenant pair VFU	22.00	15.00
4115	64	aw	SUM	1	1933	KGVI 5s black & green vertical pair inv wmk. S/UM	120.00	122.00
4116	64 /64	b	SUM	4	1933-34	KGVI 5s black & green & 5s black & blue-green (2) S/UM	95.00	81.00
4117	65 /68		VFU	1	1935	Silver Jubilee set in se-tenant pairs (8) VFU	140.00	95.00
4118	75	a	SUM	1	1937	KGVI 1s Coronation with Hyphen omitted in horiz. pair with normal S/UM	80.00	36.00
4119	76 /79		SLM	1	1938	Voortrekker Memorial Fund set of 4 se-tenant	80.00	28.00

Offer No.	SG Number				SG Price	Price £
			horiz. pairs S/LMM			
4120	76 /79	SUM	1	1938 Voortrekker Memorial Fund set (4) S/UM	80.00	50.00
4122	88 /94	a VFU	1	1941-46 War Effort to 1s3d plus 4d & 1s3d shades (9) VFU	163.25	86.00
4123	93	VFU	1	1941 6d red-orange War issue horiz. se-tenant pair VFU	19.00	7.00
4125	101	VFU	1	1942 KGVII 3d blue triple VFU	18.00	6.00
4126	120	VFU	6	1950 KGVII 1s brown & chalky blue Wildebeest block of 6 S/UM	48.00	25.00
4127	120	a VFU	1	1952 1s Wildebeest blackish-brown & ultramarine shade horiz. pair VFU	24.00	11.00
4128	121	VFU	1	1949 2s6d green & brown Pictorial se-tenant horiz. pair VFU	30.00	21.00
4129	122	b SUM	1	1954 5s black & deep yellow green S/UM	50.00	25.00
4130	126	VFU	1	1948 ½d Pale grey & blue green se-tenant pair VFU	20.00	12.00
4131	151 /64	SLM	1	1954 Wildlife defin. set (14) S/LMM	35.00	12.00
4132	151 /64	* SLM	1	1954 Wildlife defin. set and some shades (18) S/UM	40.00	18.00
4133	163	SUM	1	1954 QEIII 5s Giraffe defin. S/UM	15.00	7.00
4134	370 /3	SUM	1	1974-76 Orchid defin. Coils set incl. paper & perfs. (4) S/UM	8.50	2.00
4135	D 6	SUM	1	1915 KGV Postage Due 6d black & slate S/UM	7.00	8.00
4136	D 7	SUM	1	1914-22 KGV Postage Due 1s red & black S/UM	60.00	50.00
4138	D 8	VFU	1	1922 KGV ½d black & bright green rouletted VFU	20.00	14.00
4139	D 28	a SLM	1	1942 Postage Due 3d indigo & milky blue S/LMM	75.00	13.00
4140	D 31	SLM	1	1943 1d carmine Postage Due triplet S/LMM	9.00	2.00
4141	D 32	a SLM	1	1943 Postage Due 2d se-tenant bright violet shade S/LMM	18.00	9.00
4142	D 33	SLM	1	1943 3d indigo Postage Due bilingual triplet S/LMM	55.00	16.00
4143	D 33	SUM	1	1943 Postage Due 3d indigo se-tenant S/UM	55.00	15.00
4145	D 34	SUM	4	1948 ½d black & green Postage Due in block of 4 S/UM	30.00	13.00
4146	D 34 /38	SLM	1	1948-49 Postage Dues set (5) S/LMM	85.00	26.00
4147	D 35	SUM	1	1948 Postage Due 1d black & carmine S/UM	19.00	12.00
4148	D 38	SLM	1	1949 Postage Due 6d green & orange S/LMM	30.00	18.00
4149	D 38	SUM	1	1949 Postage Due 6d green & bright orange S/UM	30.00	9.00
4150	D 44	VFU	1	1958 1s black-brown & purple-brown Postage Due VFU	24.00	9.00
4151	O 5	ac VFU	1	1930 KGV 2d grey & maroon Official vertical pair VFU	110.00	45.00
4152	O 9	VFU	1	1931 KGV 6d Orange Tree Official opt. horiz. se-tenant pair VFU	45.00	30.00
4153	O 15	SLM	1	1938 2d blue & violet Official se-tenant. horiz pair S/LMM	160.00	54.00
4154	O 17	SUM	1	1936 KGV 1s Wildebeest horiz. pair Official opt. S/UM	65.00	54.00
4155	O 17	bw SLM	1	1936 1s Springbok Official horiz. pair - Upright wmk. S/LMM	100.00	36.00
4156	O 20	w VFU	1	1937 ½d grey & green Springbok Official se-tenant pair upright wmk. VFU	45.00	27.00
4157	O 22	aw SLM	1	1936 KGVII ½d Springbok - upright wmk. S/LMM	32.00	12.00
4158	O 22	aw VFU	1	1939 KGVII 1½d green & bright gold Official horiz. pair VFU	24.00	18.00
4159	O 24	SLM	1	1937 6d orange tree die I Official se-tenant horiz. pair S/LMM	85.00	26.00
4160	O 24	VFU	1	1937 6d Orange Tree Official se-tenant horiz. pair VFU	60.00	32.00
4162	O 25	SLM	1	1939 1s Wildebeest Official opt. horiz. se-tenant. pair S/LMM	80.00	26.00
4163	O 32	SUM	1	1944 ½d redrawn Springbok Official opt. Bilingual pair S/UM	30.00	20.00
4165	O 34	* SLM	1	1949 1½d redrawn Gold mine Official opt. se-tenant pair S/LMM	65.00	25.00
4166	O 49	SUM	1	1950-54 5s black & blue-green se-tenant horiz pair Official opt. S/UM	180.00	81.00
4167	O 50	a SUM	1	1954 5s black & deep yellow-green Pictorial horiz. se-tenant pair with OFFICIAL opts. S/UM	75.00	58.00
SOUTH AFRICA-CAPE						
4168	28	SLM	1	1875 ½d grey-black Hope S/LMM	40.00	10.00
4169	41	FMM	1	1882 1d rose-red horiz. pair FMM heavy hinge	110.00	11.00
4170	52	SLM	1	1884 6d purple Hope - anchor wmk. S/LMM	80.00	25.00
4171	52	SUM	1	1884 6d Hope - original reddish purple shade S/UM	80.00	45.00
4172	52 /52	b SLM	1	1884 6d Hope all listed shades (3) S/LMM	125.00	40.00
4173	55	SLM	1	1891 2½d surch. on 3d pale magenta Hope S/LMM	18.00	7.00
4174	57	a SUM	1	1893 QV 1d on 2d deep bistre S/UM	6.00	4.00
4175	72	a SLM	1	1904 KEVII 2d brown Reversed wmk S/LMM	0.00	21.00
4176	76	SLM	1	1903 KEVII 6d bright mauve S/LMM	35.00	14.00
4177	77	SLM	1	1902 KEVII 1s yellow ochre S/LMM	20.00	9.00
SOUTH AFRICA-NATAL						
4178	10	VFU	1	1859 QV 3d blue - no wmk. P14 VFU	80.00	27.00
4179	11	VFU	1	1861 3d blue intermediate perf 14 to 16 VFU	100.00	32.00
4180	54	b VFU	1	1869 QV 6d lilac VFU	150.00	54.00
4181	65	VFU	1	1874 QV 1d rose with local opt. type 11 VFU	150.00	54.00
4182	96	SLM	1	1883 QV ½d blue green S/LMM	35.00	11.00
4183	97 /97	a SLM	1	1884-5 QV ½d blue-green & dull green shades (2) S/LMM	167.00	46.00
4184	97 /97	a VFU	1	1884-5 QV ½d blue green & ½d dull green (2) VFU	41.25	16.00
4185	97a/103	a VFU	1	1882-89 QV set & 1d carmine (7) VFU	44.60	16.00
4186	100	VFU	1	1884 QV 3d blue VFU	32.00	13.00
4187	105	VFU	1	1886 QV TWO PENCE surch. on 3d grey VFU	7.50	2.00
4188	106	SLM	1	1887 QV 2d olive-green die I S/LMM	55.00	15.00
4189	106 /07	VFU	1	1887-89 2d olive-green - both dies (2) VFU	4.50	2.50

Offer No.	SG Number				SG	Price	Price
						£	£
4190	125	b VFU	1	1895 QV HALF on 1d rose with 'H with longer left limb' variety VFU		28.00	15.00
4191	133	VFU	1	1902 KEVII 4d carmine & cinnamon VFU		28.00	13.00
4192	135	VFU	1	1902 KEVII 6d green & brown purple VFU		4.50	2.00
SOUTH AFRICA-ORANGE RIVER							
4193	1	SLM	1	1868 QV 1d pale brown Orange Tree S/LMM		35.00	12.00
4194	8	SLM	1	1868 QV 1s orange buff Orange Tree S/LMM		130.00	31.00
4195	9	SLM	1	1868 QV 1s orange-yellow Orange Tree S/LMM		65.00	19.00
4196	114	vr SLM	1	1900 QV 2d on 2d bright mauve VRI opt. - the I is an inverted 1 in pair with normal S/LMM		0.00	38.00
4197	139 /47	VFU	1	1903 KEVII set (9) VFU		50.00	24.00
SOUTH AFRICA-TRANSVAAL							
4198	96	SLM	1	1877 QV 1d orange red IMPERF with 4 good margins on thin pelure paper S/LMM		450.00	120.00
4199	194	SUM	1	1887 QV 2d surch. on 3d mauve type 24 S/UM		4.50	3.50
4200	212	SUM	1	1896 QV 5s slate S/UM		24.00	16.00
4201	237	SLM	1	1900 QV £5 green Arms with V.R.I opt. S/LMM		2,250.00	64.00
4202	241	VFU	1	1902 QV 4d sage green & green opt. type 36 VFU		12.00	5.00
4203	262	SLM	1	1906 KEVII 2d black & purple S/LMM		32.00	9.00
4204	269	SUM	1	1909 KEVII 2s6d magenta & black S/UM		60.00	45.00
4205	276	VFU	1	1909 KEVII 2½d bright blue VFU		16.00	9.00
SOUTH GEORGIA							
4206	1 /13	SLM	1	1963 QEII defin set to 5s orange-brown (13) S/LMM		100.75	33.00
4207	1 /14	SLM	1	1963-69 QEII set to 10s (14) S/LMM		146.25	35.00
4208	14	SUM	1	1963 QEII 10s magenta Plankton & Krill defin. S/UM		48.00	24.00
4209	15	SUM	1	1963 QEII £1 ultramarine Blue Whale defin. S/UM		80.00	36.00
4210	16	SUM	1	1963 QEII £1 grey-black King Penguin defin. S/UM		8.00	4.00
4211	18 /31	SLM	1	1971 Decimal surch. defin. set (14) S/LMM		60.00	22.00
4212	28	SUM	1	1971 QEII 10p surch. on 2s Shackleton's Cross S/UM		42.00	10.00
4213	43 /45	SUM	1	1975 Cook Bicentenary set (3) S/UM		7.50	4.00
4214	53 /66	SUM	1	1977-78 QEII decimal surch. set - W14 wmk. (12) S/UM		50.00	14.00
4215	64	SUM	1	1977 QEII 15p surch. on 2s6d Wandering Albatross - the original sideways wmk. issue S/UM		3.25	2.00
4216	161 /75	VFU	1	1987 Birds defin. set (15) VFU		48.00	20.00
4217	231 /42	SUM	1	1994 Whales & Dolphins defin. set (12) S/UM		50.00	13.00
4218	294 /05	SUM	1	1999 Birds (12) S/UM		55.00	35.00
4219	344 /48	MS SUM	1	2002 Queen Mother set (4) & M/Sheet S/UM		12.25	2.00
4220	390 /401	SUM	1	2004 Young Wildlife defin. set (12) S/UM		60.00	27.00
4221	467 /78	SUM	1	2009 Ernest Shackleton - Polar Explorer defin set (12) S/UM		40.00	19.00
4222	483a/85	aMS SUM	1	2009 South Georgia Post Office horiz. pairs (10) in sheetlets (2) S/UM		140.00	58.00
4223	542a/48	aMS SUM	1	2011 Frank Wild horiz. pairs (4) in sheetlets of 10 pairs (4) S/UM		210.00	89.00
4224	556	ab SUM	1	2012 Endangered Species horiz strip of 4 S/UM		13.00	5.00
SOUTH WEST AFRICA							
4225	8	b SUM	1	1923 KGV 1s3d pale violet pair - Litho opt. S/UM		90.00	81.00
4226	57	SUM	1	1927 KGV £1 pale olive green & red type 10 opt. S/UM		130.00	126.00
4227	57	VFU	1	1927 KGV £1 pale olive-green & red SWA opt. VFU CDS.		170.00	144.00
4228	61	ba SUM	1	1927 3d black & red - no stop after A P14x13½ S/UM		95.00	89.00
4229	62	a SUM	1	1927 KGV 4d Pictorial se-tenant pair - no stop after A S/UM		90.00	75.00
4230	65	SLM	1	1927 KGV 2s6d Oxwagon se-tenant horiz. pair S/LMM		50.00	20.00
4231	88 /91	SUM	1	1935 Silver Jubilee set (4) S/UM		12.00	14.00
4232	88 /91	VFU	1	1935 KGV Silver Jubilee set (4) VFU		42.00	24.00
4233	91	VFU	1	1935 Silver Jubilee 6d black & purple VFU		18.00	12.00
4234	96	SUM	1	1937 KGV 1½d Mail Train defin. horiz. pair S/UM		30.00	24.00
4235	105 /8	SLM	1	1938 Voortrekker Memorial se-tenant horiz. pairs (4) S/LMM		110.00	40.00
4236	110	VFU	1	1938 Voortrekker commem. 1½d+1½d se-tenant horiz. pair VFU		32.00	15.00
4237	111 /13	SLM	1	1939 Huguenots set in se-tenant horiz. pairs (3) S/LMM		65.00	20.00
4240	111 /13	VFU	1	1939 Huguenots Landing (3) in horiz. pairs VFU		65.00	35.00
4241	117	SUM	1	1941-43 3d blue War Effort horiz. bilingual pair S/UM		24.00	10.00
4242	117	VFU	1	1941-43 3d blue War Effort horiz. bilingual pair VFU		35.00	25.00
4243	118	a VFU	1	1941-43 4d red-brown horiz. se-tenant pair VFU		38.00	25.00
4244	138 /40	+ VFU	1	1949 U.P.U set (3) in pairs with serif on c variety VFU		52.50	32.00
4245	165	SLM	1	1954 10s green Elephant defin. VFU		40.00	9.00
4246	186 /91	SUM	1	1962-66 Pictorial defin. - No wmk. set (6) S/UM		42.00	13.00
4247	D 4	a SLM	4	1923 KGV Postage Due 3d black & blue - WES variety in block of 4 S/LMM		266.00	45.00
4248	D 5	SLM	1	1923 KGV Postage Due 6d black & slate horiz. pair S/LMM		50.00	17.00
4249	D 5	a SLM	1	1923 6d black & slate Postage Due horiz. se-tenant pair - 'wes for west' variety in pair S/LMM		350.00	180.00
4250	D 5	a SUM	1	1923 KGV 6d black & slate Postage Due horiz. pair - 'wes for west' variety in pair with normal S/UM		350.00	225.00
4251	D 17	SUM	1	1923 KGV 1d black & rose Postage Due horiz pair S/UM		48.00	45.00
4252	D 34 /9	SUM	1	1927 KGV Postage Dues set (5) S/UM		45.75	46.00
4253	D 37	SUM	1	1926 KGV Postage Due 3d black & blue S/UM		16.00	17.00
4254	D 51	SUM	1	1931 KGV Postage Due 6d black & slate S/UM		13.00	11.00
4255	O 4	SUM	1	1927 KGV 6d green & orange Official pair S/UM		140.00	153.00

Offer No.	SG	Number				SG	Price	£
4256	O	18	VFU	1	1945 KGV 1½d black & emerald Official horiz. pair VFU	VFU	38.00	25.00
4257	O	22	VFU	1	1945 KGV 6d blue & brown Official horiz. pair VFU	VFU	70.00	40.00
4258	O	25	VFU	1	1951 KGV 1½d purple - brown 'Train' Official horiz. pair VFU	VFU	40.00	22.00

SOUTHERN RHODESIA

4259		12	VFU	1	1924 KGV 2s black & brown VFU	VFU	25.00	14.00
4260		16	c VFU	1	1933 KGV 1½d chocolate defin. P12 VFU	VFU	50.00	35.00
4261		23	a VFU	1	1935 KGV 1s black & greenish-blue defin. P11½ VFU	VFU	75.00	40.00
4262		29 /30	VFU	1	1932 KGV Victoria Falls pair VFU	VFU	5.50	3.00
4263		31 /34	SLM	1	1935 KGV Silver Jubilee set (4) S/LMM	VFU	30.00	12.00
4265		31 /34	SUM	1	1935 KGV Silver Jubilee set (4) S/UM	VFU	30.00	18.00
4267		31 /34	VFU	1	1935 KGV Silver Jubilee set (4) VFU	VFU	45.00	15.00
4270		31 /34	VFU	4	1935 KGV Silver Jubilee set (4) in blocks of 4 VFU	VFU	180.00	60.00
4271		35 /35	b VFU	1	1938 KGV 2d & 3d Victoria Falls (2) VFU	VFU	21.25	12.00
4272		36 /39	SLM	1	1937 KGV Coronation set (4) S/LMM	VFU	6.50	3.00
4273		36 /39	SUM	1	1937 Coronation set (4) S/UM	VFU	6.50	3.00
4274		53 /60	VFU	1	1940 Golden Jubilee of South Africa Co set (8) VFU	VFU	15.00	5.50
4275		61	a VFU	1	1943 2d Matabeleland Centenary - the Hat Brim retouch VFU	VFU	40.00	22.00
4276		77	SLM	1	1953 Coronation 2s6d carmine S/LMM	VFU	7.00	2.00
4277		78 /91	SLM	1	1953 QEII Pictorial defin. set (14) S/LMM	VFU	100.00	38.00
4279		90	VFU	1	1953 QEII 10s Balancing Rocks Pictorial VFU	VFU	45.00	13.00

ST HELENA

4280		1	VFU	1	1856 QV 6d blue Imperf with large star wmk. VFU	VFU	225.00	72.00
4281		6	SLM	1	1864 QV 1d lake Type A. opt. S/LMM	VFU	70.00	18.00
4282		6	VFU	1	1864 QV 1d lake type A opt. VFU	VFU	29.00	11.00
4283		7	VFU	1	1864 QV 1d deep lake surch type B VFU	VFU	60.00	17.00
4284		11	VFU	1	1868 QV 3d deep dull purple type B opt. VFU	VFU	50.00	18.00
4285		14	SLM	1	1864 QV 4d carmine - type B opt. S/LMM	VFU	150.00	49.00
4286		17	VFU	1	1864 QV 1s deep yellow-green type A VFU	VFU	35.00	16.00
4288		18	VFU	1	1868 QV 1s deep yellow-green - type B opt. VFU	VFU	130.00	38.00
4292		21	VFU	1	1876 QV 1d lake type B P14x12½ VFU	VFU	15.00	9.00
4293		24	y VFU	1	1876 4d carmine wmk inverted & reversed VFU	VFU	75.00	32.00
4294		28	SLM	1	1880 QV 2d yellow - crown CC P14 S/LMM	VFU	160.00	49.00
4295		28	VFU	1	1880 QV 2d yellow P14 VFU	VFU	45.00	16.00
4296		34 /34	y SLM	1	1884 QV ½d emerald together with wmk. inverted & reversed issue (2) S/LMM	VFU	95.00	32.00
4297		43	VFU	1	1880 QV 4d surch. pale brown. Crown CA wmk. VFU	VFU	40.00	17.00
4299		44	SLM	1	1887 QV 6d grey C/CA wmk. S/LMM	VFU	48.00	16.00
4300		44	SUM	1	1887 QV 6d grey S/UM	VFU	48.00	29.00
4301		45	SLM	1	1894 QV 1s surch. yellow-green S/LMM	VFU	65.00	22.00
4302		51	VFU	1	1896 QV 5d mauve defin. VFU	VFU	38.00	24.00
4303		59	SLM	1	1903 KEVII 1s pictorial defin. S/LMM	VFU	30.00	9.00
4304		66	VFU	1	1908 KEVII 4d black & red on yellow VFU	VFU	40.00	18.00
4305		67 /67	b SLM	1	1908-11 KEVII 6d dull & deep purple - both papers (2) S/LMM	VFU	63.00	34.00
4307		72 /79	VFU	1	1912-13 KGV Views defin. set to 1s (8) VFU	VFU	134.15	72.00
4308		87	SLM	1	1919 KGV 1d+1d War Tax opt. S/LMM	VFU	3.50	2.00
4309		97	hc VFU	1	1936 KGV ½d grey-black & black 'cleft rock' VFU	VFU	200.00	135.00
4310		99	f SLM	1	1937 KGV ½d deep carmine red S/LMM	VFU	95.00	35.00
4311		100	a VFU	1	1923 KGV 2d grey & slate with 'broken Main Mast' - neat CDS. VFU	VFU	180.00	112.00
4312		100	c VFU	1	1922 2d grey & slate - 'cleft rock' VFU neat CDS.	VFU	180.00	112.00
4313		101	a SLM	1	1923 KGV 3d bright blue - Broken Mainmast in pair with normal S/LMM	VFU	140.00	50.00
4314		105	d VFU	1	1923 KGV 8d grey & bright violet - 'storm over rock' variety	VFU	375.00	180.00
4315		111	VFU	1	1922 7s6d grey & yellow-orange Badge of Colony VFU	VFU	225.00	158.00
4316		123	SUM	1	1934 KGV 10s black & purple Badge of Colony S/UM	VFU	300.00	292.00
4317		124 /27	SLM	1	1935 KGV Silver Jubilee set (4) S/LMM	VFU	38.00	14.00
4320		124 /27	SUM	1	1935 KGV Silver Jubilee set (4) S/UM	VFU	38.00	24.00
4321		131 /40	SLM	1	1938-40 KGV Pictorial defin. set (14) S/LMM	VFU	140.00	56.00
4322		132	SLM	1	1938 KGV 1d green pictorial defin. S/LMM	VFU	14.00	7.00
4323		138	SUM	1	1938-44 2s6d maroon Pictorial defin. S/UM	VFU	20.00	12.00
4324		139	VFU	1	1938 KGV 5s chocolate Pictorial defin. VFU	VFU	18.00	12.00
4328		153 /65	+ SLM	1	1953-59 QEII set & 1½d shade (14) S/LMM	VFU	114.00	40.00
4329		163	SUM	1	1953 QEII 2s6d Cutting Flax Pictorial S/UM	VFU	20.00	8.00
4330		176 /89	SUM	1	1961 QEII pictorial defin. set (14) S/UM	VFU	70.00	26.00
4331		790 /3	VFU	1	1999 Queen Mother's Century (4) VFU	VFU	5.50	3.00

ST KITTS NEVIS

4332		9	VFU	1	1903 KEVII 2s6d grey-black & violet Columbus defin. VFU	VFU	55.00	24.00
4333		34	SUM	1	1920 KGV 5s green & red Pictorial defin. S/UM	VFU	10.00	9.00
4334		47	c S SUM	1	1929 KGV 5s green & red on yellow Specimen opt. S/UM	VFU	180.00	63.00
4335		58	SUM	1	1923 KGV Tercentenary 10s black & red on emerald S/UM	VFU	325.00	300.00
4336		61 /64	SUM	1	1935 KGV Silver Jubilee set (4) S/UM	VFU	22.00	18.00
4338		68 /72	SLM	1	1938 KGV set to 2½d (6) S/LMM	VFU	54.80	16.00
4339		69 /69	c SLM	1	1938-47 KGV 1d red shades (3) S/LMM	VFU	80.00	20.00
4340		71	SLM	1	1938 KGV 2d scarlet & grey P13x12 S/LMM	VFU	32.00	10.00
4343		71	a SLM	1	1940 KGV 2d carmine & deep grey - chalky paper P14x12 S/LMM	VFU	55.00	15.00
4345		71	ba SLM	1	1943 KGV 2d scarlet & deep grey Pictorial P14 S/LMM	VFU	28.00	11.00
4346		71 /71	c SLM	1	1938-50 KGV 2d scarlet & grey, 2d carmine & deep	VFU	127.50	32.00

Offer No.	SG Number				SG Price	Price £
				grey, 2d scarlet & pale grey & 2d scarlet & pale grey, chalky paper (5) S/LMM		
4347	73	SLM	1	1938 KGV 3d purple & scarlet defin. P13x12 S/LMM	28.00	10.00
4348	73	a SLM	1	1938 KGV 3d brown-purple & carmine-red defin. P13x12 chalky paper issue S/LMM	42.00	17.00
4349	73	b VFU	1	1942 KGV 3d dull reddish purple & carmine-red VFU	6.00	4.00
4350	73 /73	g SLM	1	1938-50 KGV 3d purple & scarlet - all shades (8) S/LMM	309.00	126.00
4351	74	SLM	1	1938 KGV 6d green & purple defin. P13x12 S/LMM	14.00	4.00
4352	75	c SUM	1	1943 KGV 1s black & green Pictorial P14 S/UM	17.00	9.00
4353	76	a SLM	1	1942 KGV 2s6d black & scarlet P14 chalky paper S/LMM	30.00	4.00
4356	76	a SUM	1	1942 KGV 2s6d black & scarlet defin. P14 S/UM	30.00	14.00
4357	77	a SLM	1	1941 KGV 5s green & scarlet P14 S/LMM	140.00	40.00
ST KITTS-ST CHRISTOPHER						
4358	2	x FMM	1	1871 QV 1d magenta wmk reversed FMM toned perfs	180.00	25.00
4359	8	VFU	1	1879 QV 4d blue VFU	15.00	6.00
4360	9	VFU	1	1876 QV 6d green VFU	5.00	2.00
4361	11	SLM	1	1882 QV ½d dull green S/LMM	7.50	3.00
4363	11	VFU	1	1882 QV ½d dull green VFU	4.50	3.00
4364	17	VFU	1	1882 QV 4d blue Crown CA wmk. VFU	24.00	9.00
4365	20	SUM	1	1886 QV 1s mauve S/UM	130.00	58.00
4366	R 6	SLM	1	1885 QV 1s olive Revenue S/LMM	18.00	8.00
ST LUCIA						
4367	12	VFU	1	1864 QV 4d yellow - crown CC wmk. P12½ VFU	50.00	18.00
4368	39 /39	a SLM	1	1886 QV 1d dull mauve - top left triangle detached variety together with normal for comparison (2) S/LMM	419.00	148.00
4369	54	SLM	1	1891 QV ½d surch. on bisected 6d dull mauve & blue S/LMM	35.00	14.00
4370	58	a VFU	1	1902 KEVII ½d dull purple & green -damaged crown & frame variety VFU	120.00	49.00
4371	66	SUM	1	1904 KEVII 1d dull purple & carmine S/UM	9.00	4.00
4372	72	b VFU	1	1905 6d dull purple & bright purple - chalky paper VFU	55.00	24.00
4373	74	SLM	1	1905 KEVII 1s green & black S/LMM	50.00	16.00
4374	87	VFU	1	1912 KGV 2s6d black & red defin. - MCA wmk. VFU	60.00	36.00
4375	90	SUM	1	1916 KGV 1d scarlet WAR TAX opt. S/UM	3.00	2.50
4376	92	SUM	1	1921 KGV 1d rose-carmine script wmk. S/UM	16.00	17.00
4378	99	a SUM	1	1924 KGV 3d dull blue shade - script wmk. S/UM	10.00	10.00
4379	113	a SUM	1	1936 KGV ½d black & green Pictorial P13x12 S/UM	7.00	3.50
4380	124	SUM	1	1935 KGV 10s black & carmine Pictorial defin. S/UM	70.00	68.00
4381	128 /37	SLM	1	1938-48 KGV 1s set to 5s black & mauve (15) S/LMM	110.00	44.00
4382	136	SUM	1	1938 KGV 2s Pictorial S/UM	15.00	10.00
4383	137	SUM	1	1938 KGV 5s black & mauve Pictorial S/UM	28.00	14.00
4384	141	SUM	1	1946 KGV 1s sepia defin. S/UM	22.00	14.00
4386	146 /54	# SUM	4	1949 KGV values to 16c brown excl 2c (8) in blocks of 4 S/UM	91.00	60.00
4387	176	a VFU	1	1963 QEII 5c slate-violet shade with original violet (2) VFU	4.85	2.00
4388	1037 /48	SUM	1	1990 Endangered Trees defin. set (12) S/UM	38.00	15.00
4389	D 1 /2	COV	1	1930 KGV Postage Due set (2) VFU on cover from Caymans with George Town CDS.	940.00	80.00
4390	D 4	SUM	1	1933 KGV Postage Due 2d black S/UM	24.00	15.00
ST VINCENT						
4391	15	VFU	1	1871 QV 1d black VFU with neat pmk.	15.00	6.00
4392	21	VFU	1	1887 QV 1s claret - sideways wmk. VFU	275.00	58.00
4393	47	x VFU	1	1885 QV ½d green reversed wmk VFU	20.00	8.00
4394	49	SLM	1	1889 QV 2½d on 1d milky blue S/LMM	35.00	11.00
4395	58	VFU	1	1891 QV 1s orange P14 VFU	18.00	10.00
4396	67 /75	* SLM	1	1899 QV defin. set (9) S/LMM	150.00	76.00
4397	97	SLM	1	1907 KEVII 2½d blue S/LMM	42.00	13.00
4398	138 /38	a VFU	1	1921-27 KGV 1s bistre brown & 1s ochre (2) VFU	55.00	30.00
4399	164 /77	SLM	1	1949-52 KGV Pictorial decimal defin. set (19) S/LMM	55.00	18.00
SUDAN						
4400	1 /7	SLM	1	1897 QV set to 2p orange-brown (6) S/LMM	97.65	38.00
4401	9	SUM	1	1897 10p mauve of Egypt with SOUDAN opt. S/UM	55.00	32.00
4402	14	SUM	1	1898 QV 1p blue & brown Arab Postman - rosette wmk. S/UM	21.00	16.00
4403	37 /46	b SLM	1	1927 Arab Postman set & some ordinary paper issues (21) S/LMM	90.00	50.00
4404	52b/57	e VFU	1	1937 KGV General Gordon set P11½x12½ (8) VFU	87.30	50.00
4405	74 /77	SUM	1	1938 Air surch. set (4) S/UM	65.00	36.00
4406	79	SLM	1	1941 4½p surch. on 5m olive brown & black defin. S/UM	48.00	14.00
4407	79 /80	SLM	1	1940-41 4½p surch. defin. pair S/LMM	90.00	16.00
4409	81 /91	SLM	1	1941 Tuti Island defin. set to 5p (11) S/LMM	73.00	26.00
4411	81 /95	VFU	1	1941 KGV Tuti Island defin. set (15) VFU	110.00	68.00
4412	103	SUM	1	1948 KGV 2p purple & orange yellow S/UM	12.00	7.00
4413	123 /37	SLM	1	1951 Pictorial defin. set to 10p (15) S/LMM	108.00	32.00
4414	123 /39	SLM	1	1951 Pictorial defin. set (17) S/LMM	120.00	36.00
4415	A 24	SUM	1	1913 KGV 5p brown & green AS perfin S/UM	120.00	126.00
4416	D 5	a VFU	1	1901 2m black & brown Postage Due VFU	75.00	32.00
4417	D 12 /15	VFU	1	1948 KGV Postage Dues set (4) VFU	160.00	63.00
4418	O 9 /10	SLM	1	1903 QV 2p black & blue & 5c brown & green Officials (2) S/LMM	55.00	19.00

Offer No.	SG Number				SG Price	Price £
4419	O 17	SLM	1	1913 2p black & blue S/LMM	50.00	32.00
4420	O 67 /83	SUM	1	1951 Pictorial S.G. Official opt. set (18) S/UM	95.00	45.00
4421	O 75	a SUM	4	1948 3p brown & deep violet Official - blue shade block of 4 S/UM	140.00	50.00

SWAZILAND

4422	28	b VFU	1	1938 KGV 1/2d bronze-green shade P13 ^{3/2} x14 VFU	16.00	10.00
4423	28 /35	SLM	1	1938 KGV defin. set to 1s - P13 ^{3/2} x13 (8) S/LMM	95.50	24.00
4424	28 /38	a SLM	1	1938-54 KGV defin. set (11) S/LMM	95.00	36.00
4425	32	c VFU	1	1946 KGV 3d light ultramarine shade P13 ^{3/2} x14 VFU	35.00	21.00
4426	32 /32	d SLM	1	1938-47 KGV 3d blue - all issues (5) S/LMM	88.00	40.00
4427	34	SLM	1	1938 KGV 6d deep magenta P13 ^{3/2} x13 S/LMM	26.00	10.00
4428	34a/34	c SUM	1	1943-54 6d magenta shades - all P13 ^{3/2} x14 issues (3) S/UM	21.00	12.00
4429	35	SUM	1	1938 KGV 1s brown-olive P13 ^{3/2} x13 S/UM	28.00	20.00
4430	36	SLM	1	1938 KGV 2s6d violet P13 ^{3/2} x13 S/LMM	35.00	13.00
4431	36	a SLM	1	1943 KGV 2s6d violet P13 ^{3/2} x14 S/LMM	32.00	14.00
4432	36 /36	b SLM	1	1938-43 KGV 2s6d all issues (3) S/LMM	92.00	38.00
4433	37	a VFU	1	1943 KGV 5s the difficult slate shade P13 ^{3/2} x14 VFU	60.00	33.00
4434	37 /37	b SLM	1	1938-44 5s grey - all issues (3) S/LMM	195.00	72.00
4435	38 /38	a SLM	1	1938-43 10s sepia & P13 ^{3/2} x14 issue (2) S/LMM	93.00	28.00
4436	46 /47	SLM	1	1948 Royal Silver Wedding pair S/LMM	40.50	13.00
4441	63	SUM	1	1956 QEII 10s Pictorial defin. S/UM	30.00	14.00
4442	73	SLM	1	1961 QEII 10c on 1s pictorial key value S/LMM	50.00	17.00
4443	88	VFU	1	1961 1r black & deep lilac VFU	18.00	9.00
4444	142 /58	SLM	1	1968 Independence opt. defin. set to 2r carmine red & ultramarine & shades (22) S/LMM	40.00	11.00

TANGANYIKA

4445	73	FU	1	1922 KGV 10c orange G.E.A. opt. FU missing corner perf	30.00	7.00
4446	81	SLM	1	1922 KGV 50c black & slate grey Giraffe S/LMM	8.50	4.00
4447	89	SLM	1	1925 KGV 5c black & green S/LMM	20.00	7.00
4448	90	SLM	1	1925 KGV 10c orange yellow S/LMM	20.00	7.00
4449	93 /98	a VFU	1	1927-31 KGV set to 30c dull purple (7) VFU	8.70	5.00
4450	93 /102	SLM	1	1927-31 KGV defin. set to 1s (11) S/LMM	53.75	35.00
4451	98	VFU	1	1927 KGV 30c dull purple VFU	6.00	4.50
4452	108 /119	SLM	1	1961 QEII defin set (12) S/LMM	40.00	14.00

TANGIERS

4453	233	VFU	1	1927 KGV 1 ^{1/2} d chestnut VFU	11.00	5.00
4454	235 /37	SUM	1	1935 KGV Harrison photo ptg. set (3) S/UM	13.50	15.00
4456	238 /40	SUM	1	1935 Silver Jubilee set (3) S/UM	26.00	22.00
4457	245 /47	SLM	1	1937 KGV defin. set with TANGIERS opt. (3) S/LMM	35.00	12.00
4458	245 /47	SUM	1	1937 KGV defin. set with TANGIERS opt. (3) S/UM	35.00	22.00
4459	246	SUM	1	1937 KGV 1d scarlet S/UM Key value!	27.00	8.00
4460	248 /50	VFU	1	1940 Stamp Centenary set (3) VFU	24.00	14.00
4461	251 /52	SLM	1	1944 KGV defin. pair with TANGIERS opt. S/LMM	24.00	14.00
4462	251 /52	VFU	1	1944 KGV defin. pair with TANGIERS opt. VFU	14.00	8.00
4465	257 /60	SLM	1	1948 KGV Olympic Games set (4) S/LMM	4.50	2.00
4466	257 /60	SUM	1	1948 Olympic Games set (4) S/UM	4.50	3.00
4469	257 /60	VFU	1	1948 Olympic Games set (4) VFU	11.00	7.00
4470	261	VFU	1	1949 KGV 2d pale orange VFU	11.00	7.00
4472	261 /72	SLM	1	1949 KGV defin. set to 1s (12) S/LMM	52.45	14.00
4473	261 /75	VFU	1	1949 KGV defin. set (15) VFU	350.00	140.00
4474	265	VFU	1	1949 KGV 5d brown VFU	35.00	10.00
4476	270	VFU	1	1949 KGV 10d turquoise-blue VFU	16.00	5.00
4477	271	VFU	1	1949 KGV 11d plum defin VFU	25.00	15.00
4478	275	VFU	1	1949 KGV 10s ultramarine defin. VFU	140.00	73.00
4479	280 /86	SLM	1	1950 KGV set to 2s6d (7) S/LMM	20.50	7.00
4480	283	VFU	1	1951 KGV 2d pale red-brown VFU	5.00	3.00
4481	284	VFU	1	1951 KGV 2 ^{1/2} d pale scarlet VFU	11.00	8.00
4482	286	VFU	1	1951 KGV 2s6d green Festival defin. VFU	7.50	3.00
4483	306 /09	SLM	1	1953 QEII Coronation set (4) S/LMM	14.50	4.00
4484	306 /09	VFU	1	1953 Coronation set (4) VFU	6.50	2.00
4485	323 /42	SLM	1	1957 QEII Centenary defin. set (20) S/LMM	15.00	3.00
4487	340 /42	SLM	1	1957 QEII 2s6d, 5s & 10s values (3) S/LMM	8.50	4.00

TONGA

4491	11	SLM	1	1892 QV 2d olive Arms S/LMM	45.00	15.00
4492	12	SLM	1	1892 QV 4d chestnut Arms S/LMM	65.00	25.00
4493	46	SLM	1	1897 QV 5d black & orange K. George II of Tonga S/LMM	32.00	11.00
4495	49	SLM	1	1897 QV 10d black & lake K. George II S/LMM	48.00	13.00
4496	51	a SLM	1	1897 2s black & ultramarine - s/ways wmk. S/LMM	50.00	22.00
4497	57	db SLM	1	1925 KGV 2d black & deep purple 'small 2' S/LMM	85.00	34.00
4498	70	a SUM	1	1923 KGV 2d on 5s black & brown-red S/UM	5.00	3.00
4499	74 /82	SLM	1	1942-49 KGV Pictorial defin. set (9) S/LMM	85.00	28.00
4503	77	a SLM	1	1942-49 2 ^{1/2} d bright ultramarine 'recut 2 ^{1/2} ' + normal for comparison (2) S/LMM	36.75	14.00
4504	112	SUM	1	1953 QEII 5s Mutiny of the Bounty defin. S/UM	32.00	17.00

TRANSJORDAN

4505	172 /76	SUM	1	1928 KGV Constitution opt. set to 10M (5) S/UM	34.50	14.00
4506	172 /76	SUM	4	1928 KGV Constitution opt. set to 10M (5) in blocks of 4 S/UM	138.00	60.00
4507	194b/201	SLM	1	1930 KGV Emir values to 20m olive green (8) S/LMM	64.75	21.00
4508	208 /15	SUM	1	1933 KGV set to 20m (8) S/UM	74.25	47.00
4509	208 /18	SLM	1	1933 KGV Pictorial set to 100M (11) S/LMM	194.25	42.00
4510	230 /43	+ SLM	1	1943-46 Emir set with shades (19) S/LMM	130.00	30.00

Offer No.	SG	Number					SG Price	Price
4511	D	189 /93	VFU	1	1929	KGV Postage dues set to 20m (5) VFU	87.50	26.00
TRINIDAD								
4512		28	FU	1	1859	6d deep green - no margins FU	550.00	42.00
4513		50	VFU	1	1860	QV 6d deep green clean cut perf P14x16½ VFU	170.00	77.00
4514		53	VFU	1	1861	QV 1d rose VFU	45.00	22.00
4515		76	VFU	1	1876	QV 4d bluish grey VFU	3.25	2.00
4516		77 /77	a VFU	1	1876	QV 6d bright yellow-green & 6d deep yellow-green (2) VFU	6.50	4.00
4517		112	SUM	1	1884	QV 1s orange brown S/UM	19.00	14.00
4518		114 /21	VFU	1	1896-00	QV set to 1s green & brown (8) VFU	58.60	29.00
4519		118	VFU	1	1890	QV 4d dull purple & orange VFU	27.00	14.00
4521		133 /43	+ VFU	1	1904-09	KEVII full set to 1s black on green (15) VFU	93.90	52.00
TRINIDAD & TOBAGO								
4522		149 /54	c VFU	1	1913-23	KGV set to 1s incl. shades (21) VFU	110.30	70.00
4523		177 /78	SLM	1	1917	KGV War Tax opt. (2) S/LMM	7.00	3.50
4525		187 /88	SLM	1	1918	KGV War Tax type 26 opt. (2) S/LMM	5.00	2.00
4526		188	SLM	1	1918	KGV 1d scarlet War Tax opt. type 26 S/LMM	3.50	2.00
4527		216	VFU	1	1922	KGV 4d black & red on pale yellow VFU	21.00	12.00
4528		216 /28	VFU	1	1922-28	KGV set to 5s (13) VFU	117.00	75.00
4529		231	a SUM	1	1937	2c ultramarine & yellow-brown Pictorial S/UM	3.00	2.25
4530		232	b SUM	1	1936	3c black & scarlet pictorial P12½ S/UM	4.50	2.25
4531		233	a SUM	1	1936	KGV 6c sepia & blue Pictorial P12½ S/UM	28.00	17.00
4532		233	a VFU	1	1935	KGV 6c sepia & blue VFU	22.00	11.00
4535		233 /33	a SUM	1	1935-37	KGV 6c sepia & blue & P12½ issue (2) S/UM	32.25	24.00
4536		235	a VFU	1	1937	KGV 12c black & violet VFU	22.00	10.00
4537		236	a SLM	1	1937	KGV Pictorial 24c black & olive P12½ S/LMM	38.00	17.00
4538		236	a VFU	1	1926	KGV 24c pictorial defin. VFU	25.00	17.00
4539		238	SUM	1	1935	KGV 72c Pictorial S/UM	45.00	47.00
4545		479 /95	SUM	1	1976-78	QEII Pictorial defin. set (15) S/UM	19.00	8.00
4546		787 /98	SUM	1	1990	Birds defin. set (12) S/UM	35.00	19.00
TRISTAN DA CUNHA								
4547		1 /12	SLM	1	1952	KGVI Provisional defin. set (12) S/LMM	140.00	40.00
4549		26	SLM	1	1954	QEII 5s Flightless Rail bird defin. S/LMM	50.00	14.00
4550		28 /41	SLM	1	1960	QEII Marine Life defin. set (14) S/LMM	75.00	40.00
4552		42 /54	SLM	1	1961	QEII Decimal Fish defin. set (13) S/LMM	90.00	22.00
4553		42 /54	SUM	1	1961	QEII Decimal Fish defin. set (13) S/UM	90.00	33.00
4554		53	SLM	1	1961	QEII 50c pictorial defin. S/LMM	28.00	6.00
4555		54	SUM	1	1961	QEII 1r pictorial defin. S/UM	55.00	20.00
4556		71 /84	SUM	1	1965	QEII original set to 10s black & carmine (15) S/UM	36.15	20.00
4557		71 /84	b SUM	1	1965-67	QEII defin. set (17) S/UM	60.00	35.00
4559		192	MS SUM	1	1974	Lonely Island (Penguins) M/Sheet S/UM	3.50	2.00
4560		411 /13	SUM	1	1986	Shipwrecks (4) S/UM	2.50	2.00
4561		414	MS VFU	1	1986	Shipwrecks M/Sheet with inverted wmk. VFU	26.00	7.00
4562		553 /64	SUM	1	1994	Ships defin. set (12) S/UM	30.00	14.00
4563		731 /4	SUM	1	2001	USPG set (4) S/UM	14.00	4.00
4564		800 /3	SUM	1	2004	Subantarctic Fur Seal (4) S/UM	5.00	2.00
4565		805 /10	SUM	1	2004	Merchant Ships (6) S/UM	15.00	3.00
4566	D	4 /4	a SUM	1	1957	QEII 4d ultramarine Postage Due with broken d variety together with normal (2) S/UM	63.50	19.00
TURKS & CAICOS								
4567		136	SUM	1	1913	KGV 6d dull purple - MCA wmk. S/UM	2.50	2.00
4568		140	d SUM	1	1917	KGV 1d red - inverted 'WAR TAX' opt. S/UM	70.00	50.00
4569		145	SUM	1	1918	KGV 3d purple on yellow War Tax opt. in red S/UM	26.00	18.00
4570		145	SUM	4	1918	KGV 3d purple on yellow War Tax opt. in red in block of 4 S/UM	104.00	71.00
4572		146	aw SUM	1	1918	KGV 1d bright rose-scarlet WAR TAX opt. inverted wmk. S/UM	75.00	55.00
4573		153	w SUM	4	1916	KGV 3d purple on buff War Tax opt. inverted wmk. in marginal block of 4 S/UM	160.00	112.00
4574		174	SUM	1	1925	KGV 2s red on emerald paper - MCA wmk. S/UM	28.00	24.00
4575		175	VFU	1	1925	KGV 3s black on red VFU	45.00	20.00
4576		176 /81	VFU	1	1928	KGV set to 3d bright blue (6) VFU	22.20	15.00
4577		191	a SUM	1	1937	KGV ½d deep green S/UM	30.00	20.00
4578		194 /205	SLM	1	1938	KGVI Pictorial defin. set & shades (16) S/LMM	138.75	50.00
4579		194 /205	VFU	1	1938-45	KGVI Pictorial defin. set (14) VFU	70.00	40.00
4580		194 /205	+ SLM	1	1938	KGVI Pictorial defin. set with ½d shade (15) S/LMM	132.75	47.00
4581		195 /95	a SLM	1	1938-44	KGVI ½d yellowish green together with ½d deep green shade (2) S/LMM	11.75	4.75
4582		201	SLM	1	1938	KGVI 6d mauve Pictorial defin. S/LMM	24.00	6.00
4583		210	SUM	60	1948	KGVI ½d blue-green in block of 60 S/UM	165.00	63.00
4584		237 /49	SLM	1	1957	QEII set to 5s (12) S/LMM	64.85	11.00
4585		253	SUM	1	1960	QEII £1 Brown Pelican defin. S/UM	50.00	10.00
4586	C	40 /44	MS SUM	1	1983	Raphael (4) plus M/Sheet S/UM	8.25	2.00
ZANZIBAR								
4587		294	SLM	1	1921-29	KGV 5r Sailing Canoe script wmk. S/LMM	35.00	18.00
4588		309	SUM	1	1927	KGV 75c sepia Sultan S/UM	48.00	30.00
4589		310 /22	SLM	1	1936	KGV Sultan & Native Craft set (13) S/LMM	140.00	70.00
4590		310 /22	SUM	1	1936	Sultan & Native Craft defin. set (13) S/UM	140.00	144.00
4591		320	SLM	1	1936	KGV 5s scarlet Dhow S/LMM	35.00	16.00
4592		323 /26	SLM	1	1936	Silver Jubilee of Sultan set (4) S/LMM	42.00	20.00
4594	D	28	VFU	1	1936	KGV 30c brown Postage Due VFU	28.00	18.00

NEW GUINEA SG 205 S/UM



1935 £5 emerald-green Airmail
SG PRICE £750
SPECIAL OFFER
£395 NET